

Értékünk AZ **EMBER**

Humánerőforrás- fejlesztési Operatív Program

Képfeldolgozás 1. Az emberi látás

Czap László

Magyarország célba ér



A látható fény hullámhossztartománya

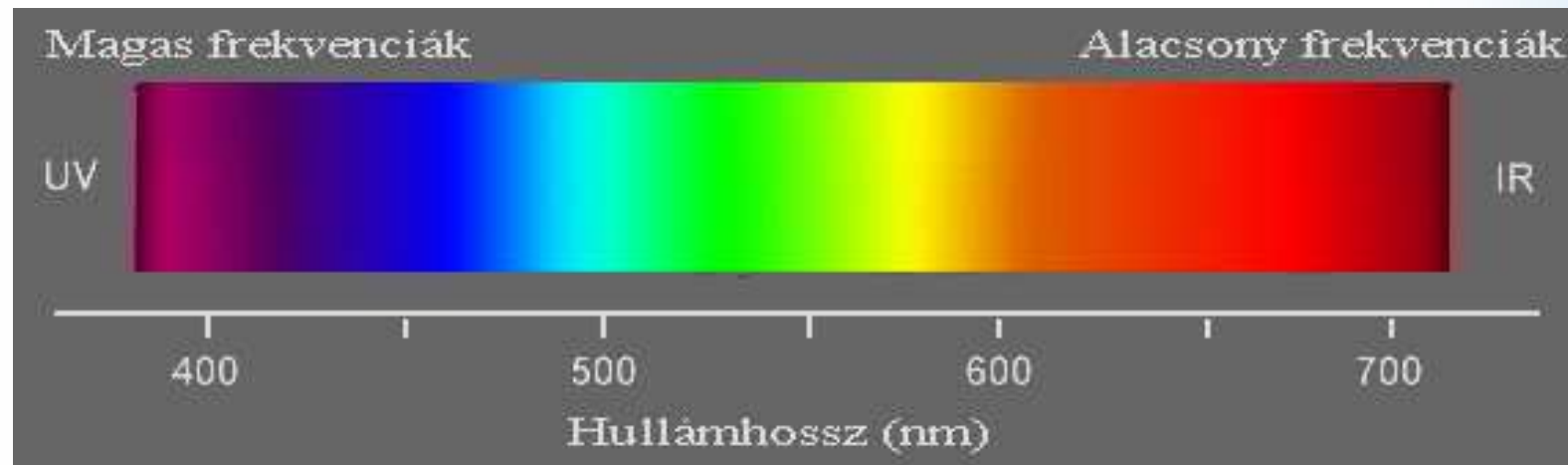

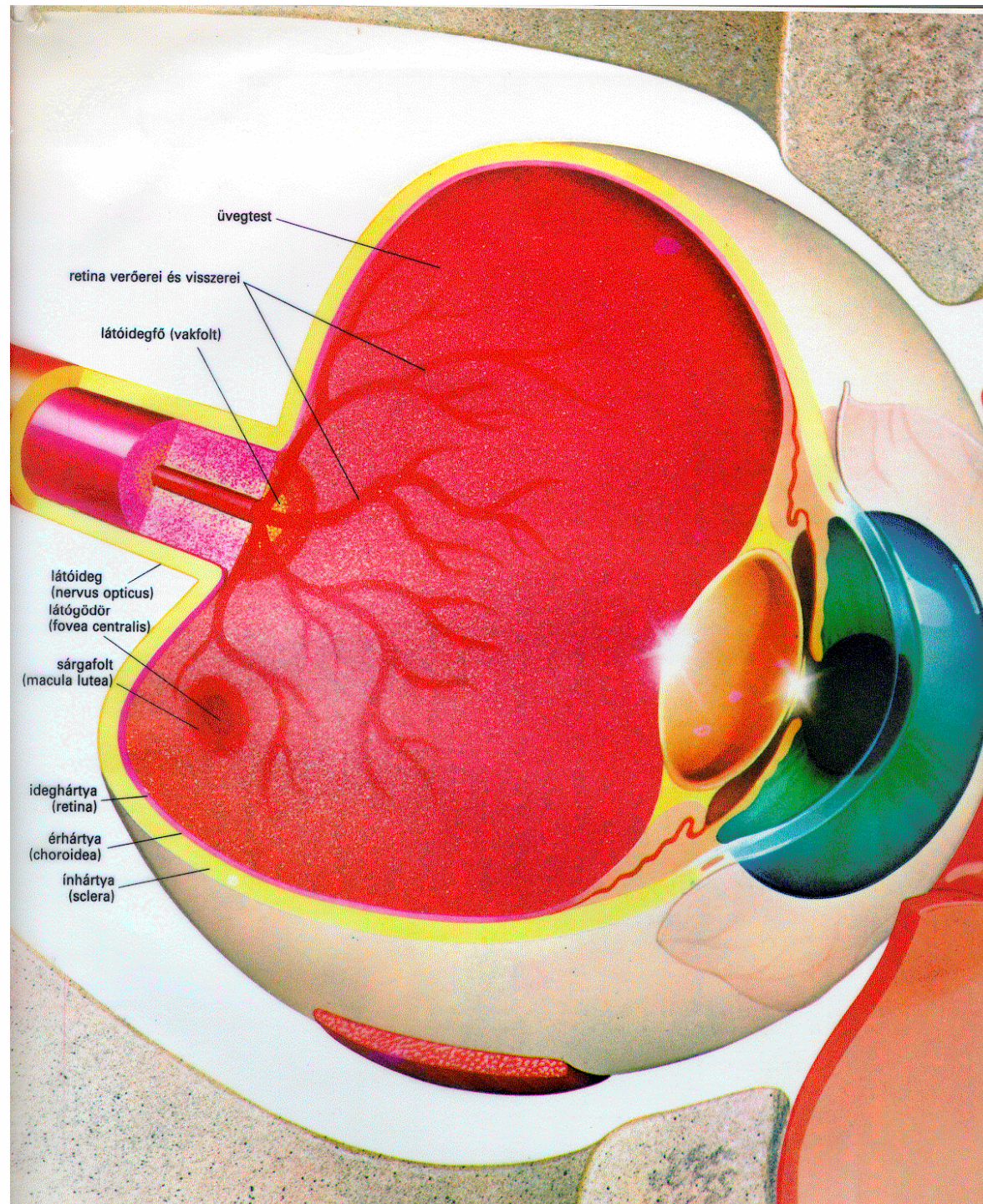

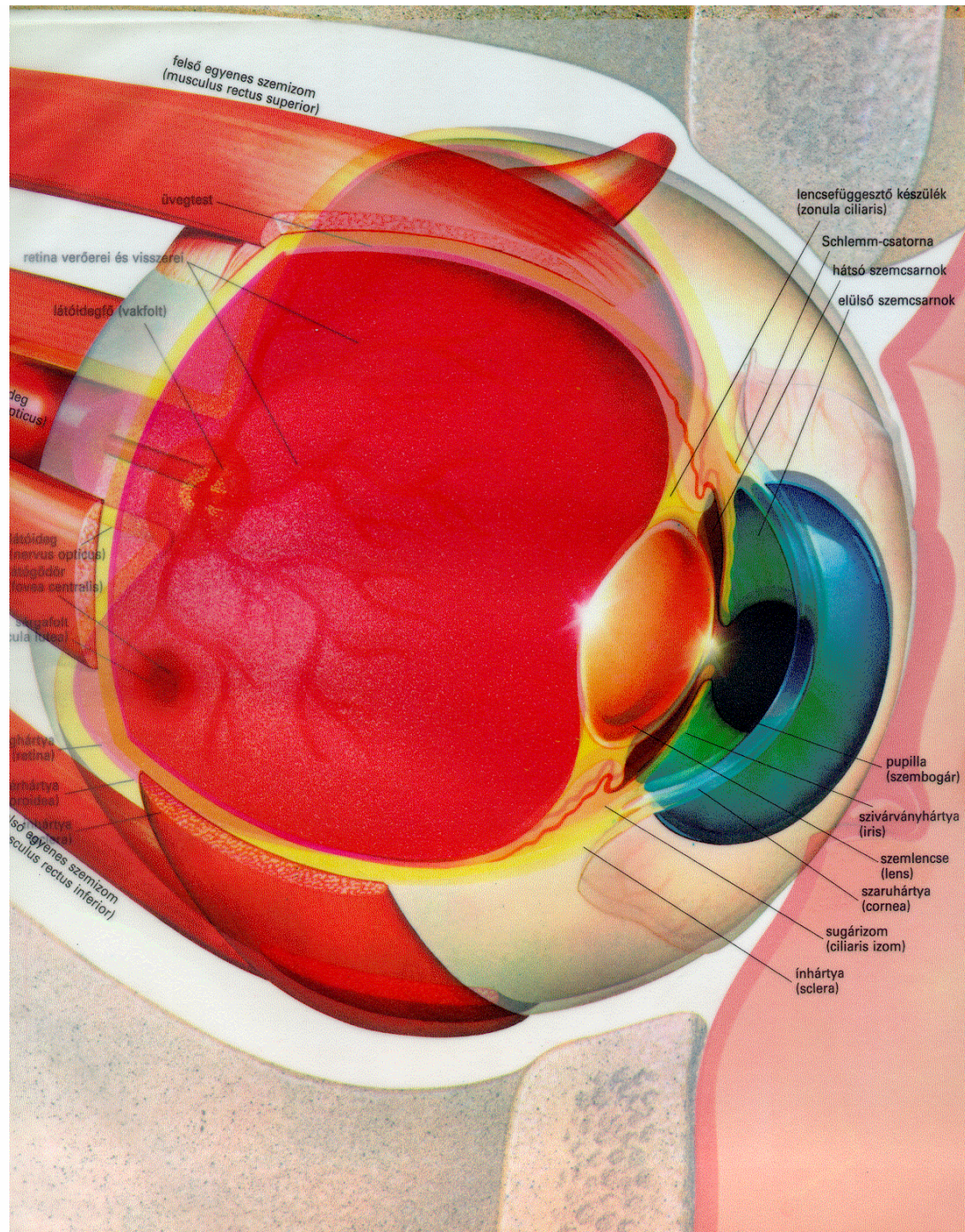

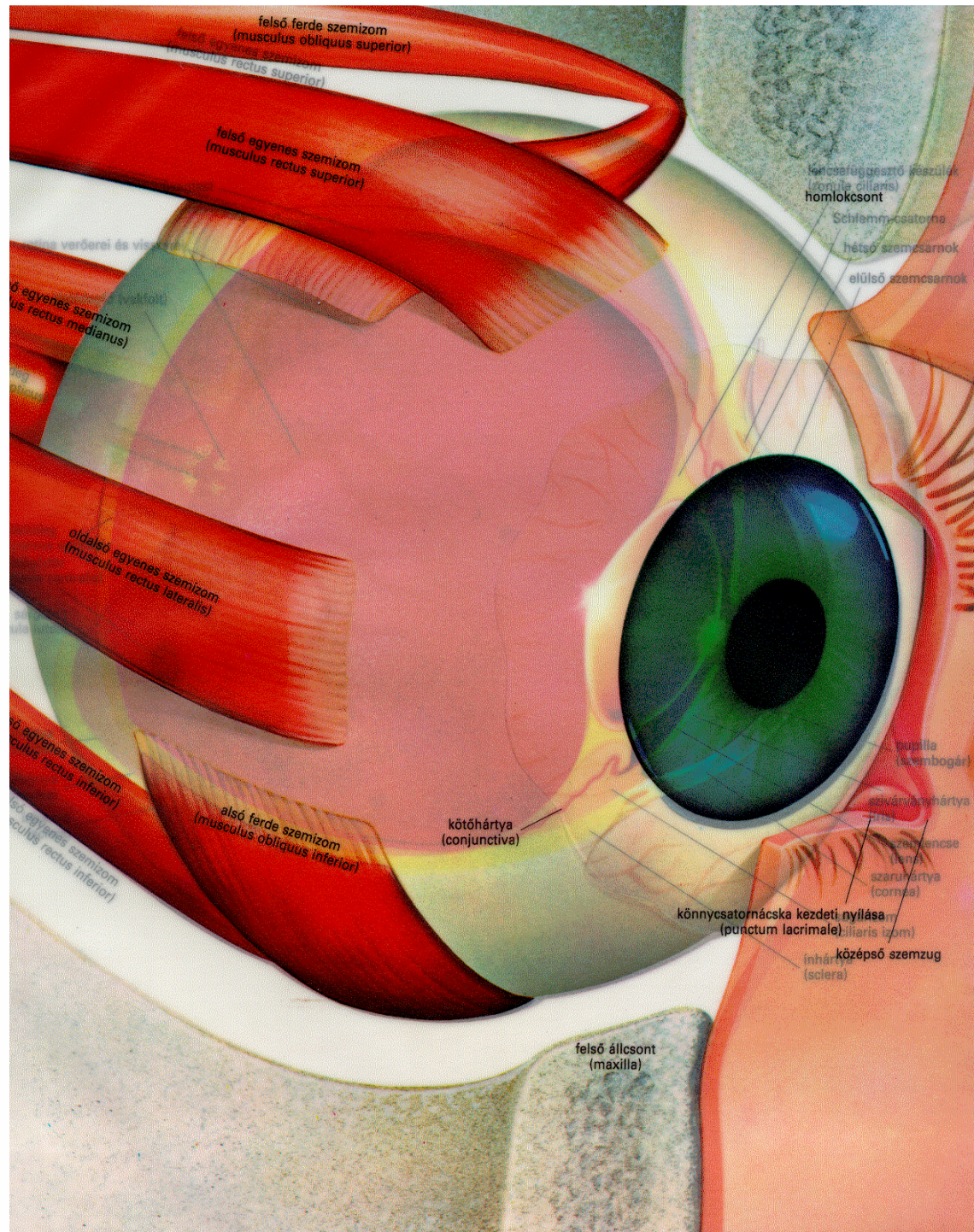

A csapok és pálcikák eloszlása

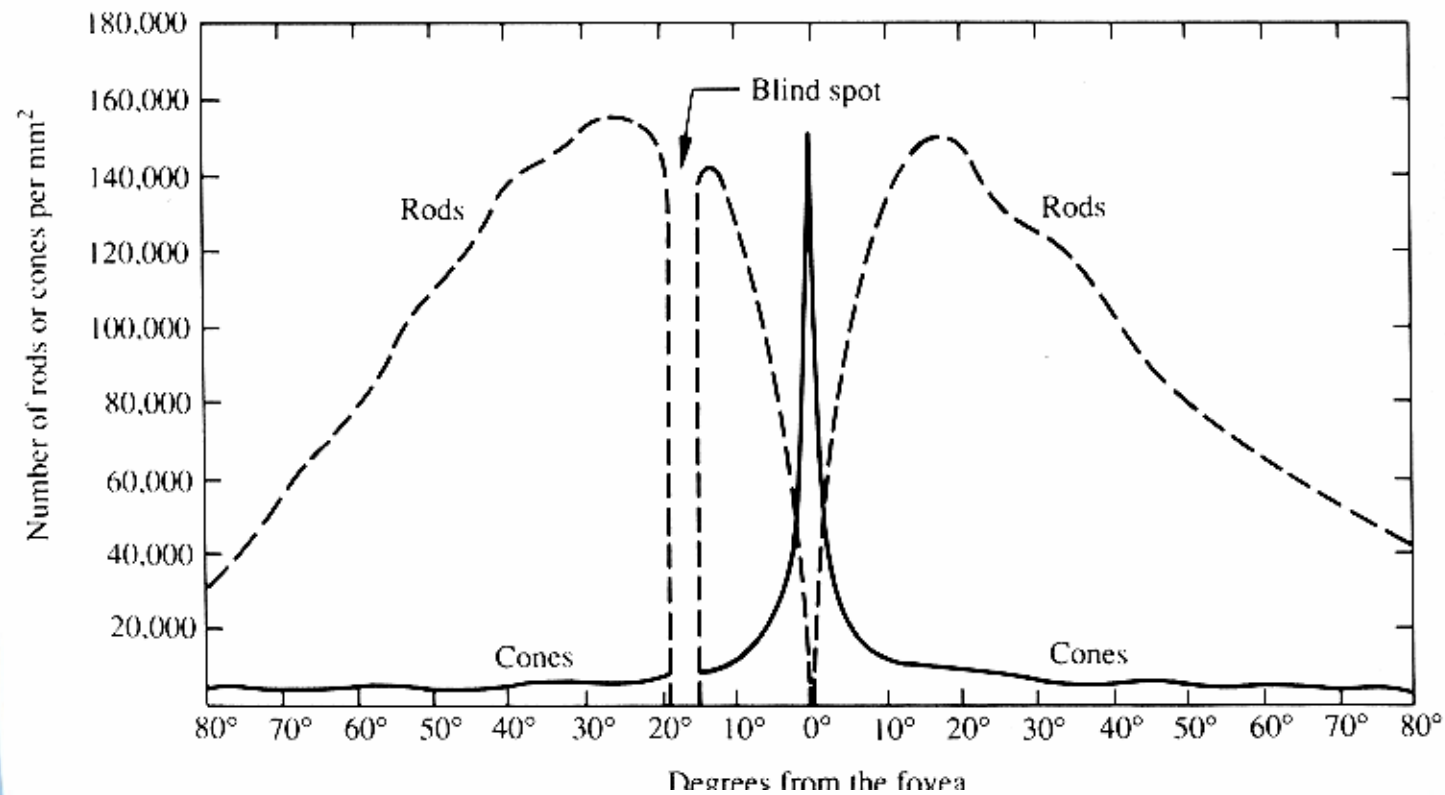

A csapok érzékenysége

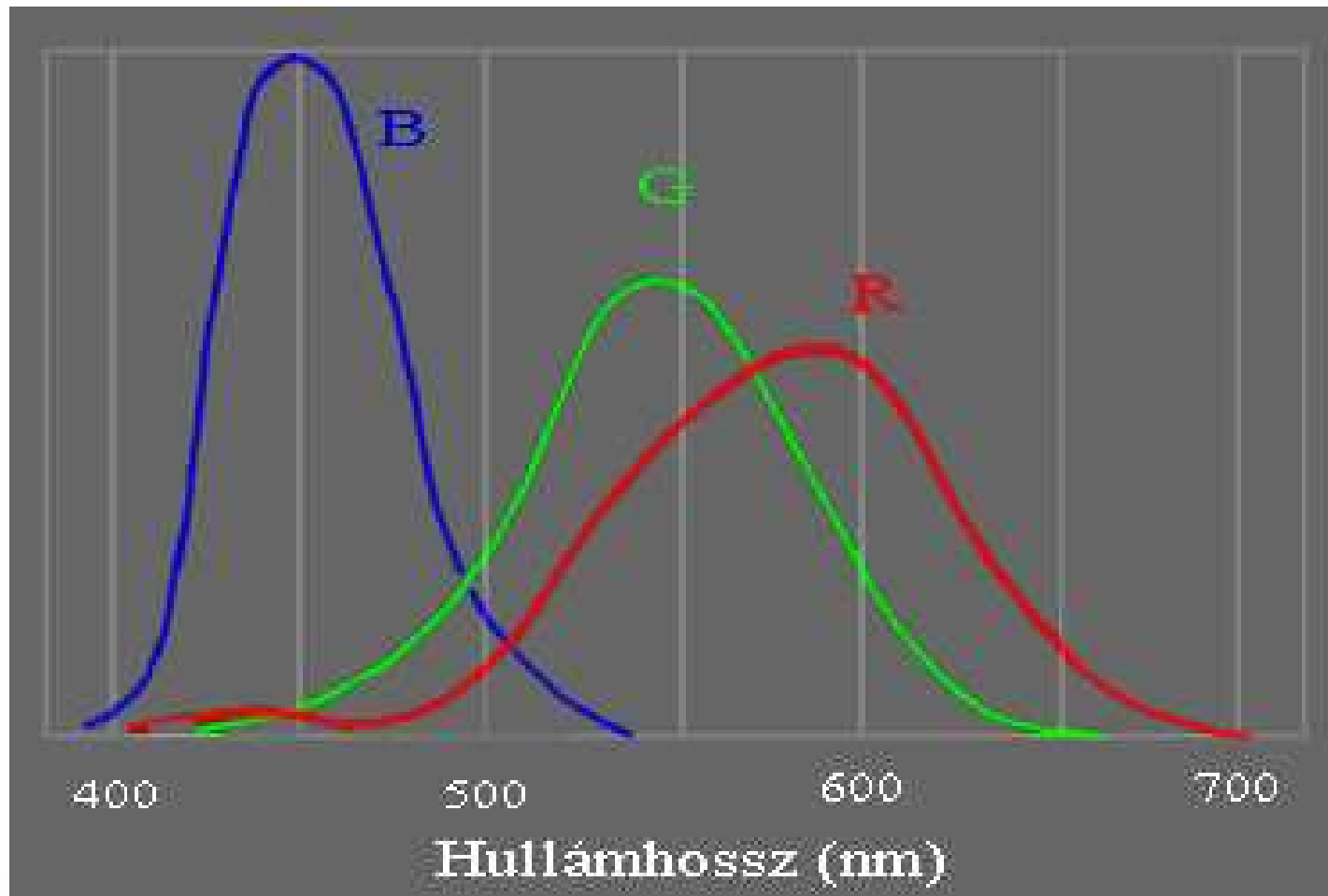

Nézze messziről!
A kék összemosódott?

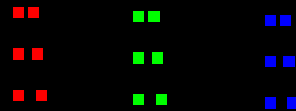

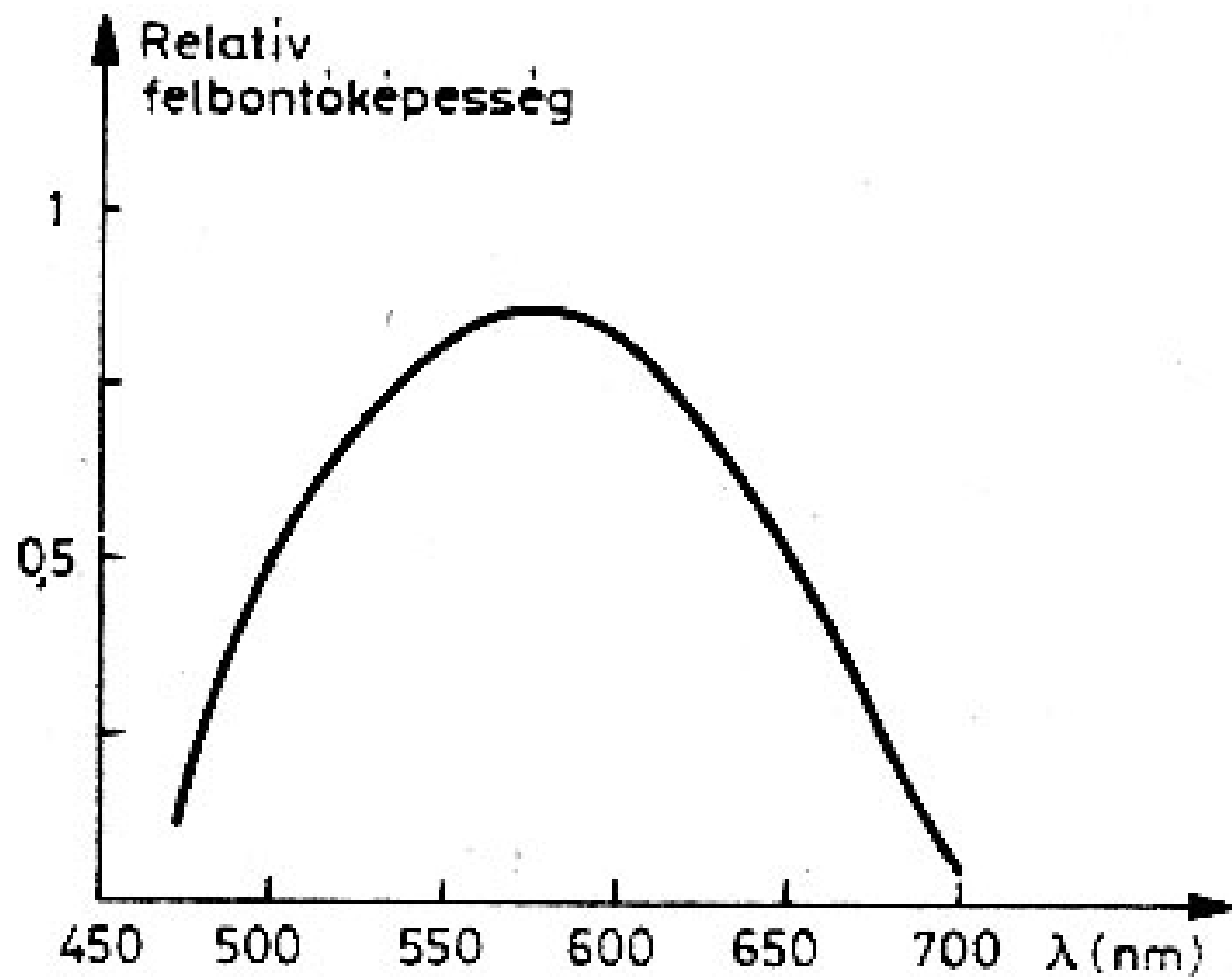

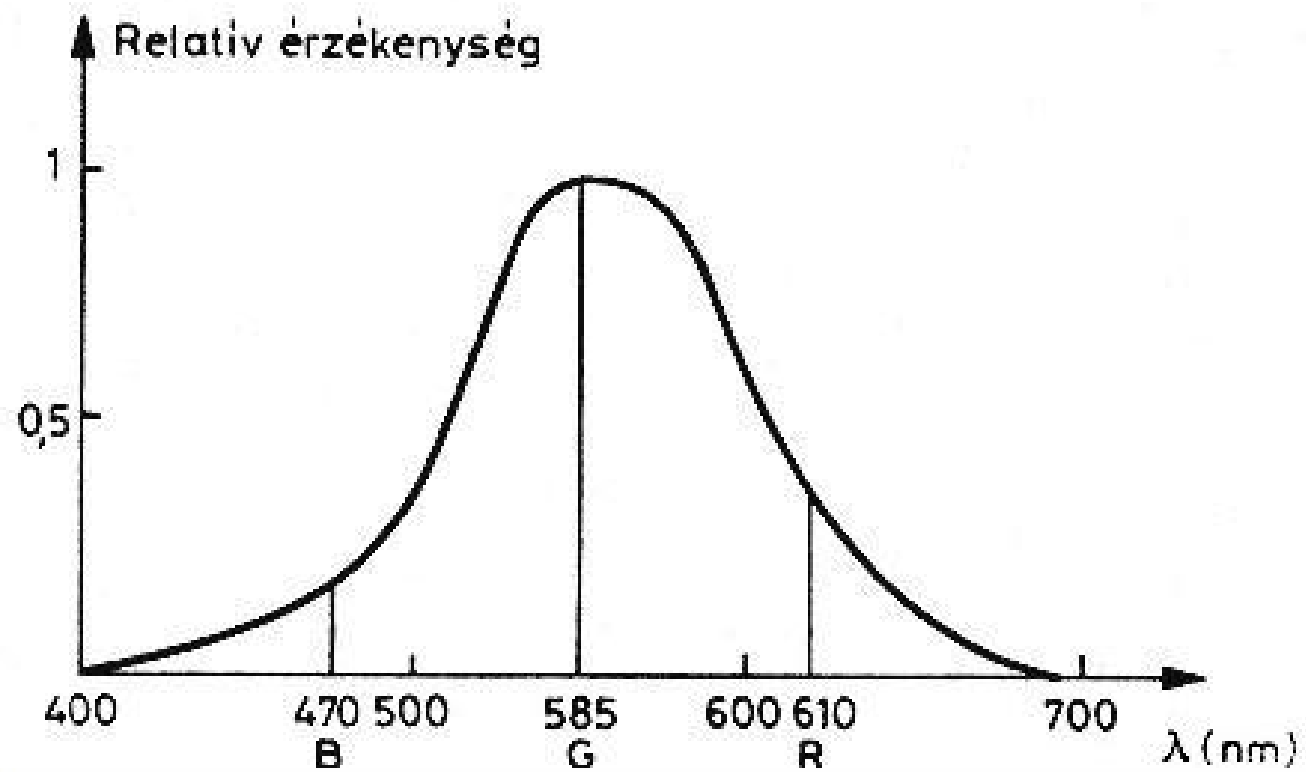

Lineáris és logaritmikus világosság skála

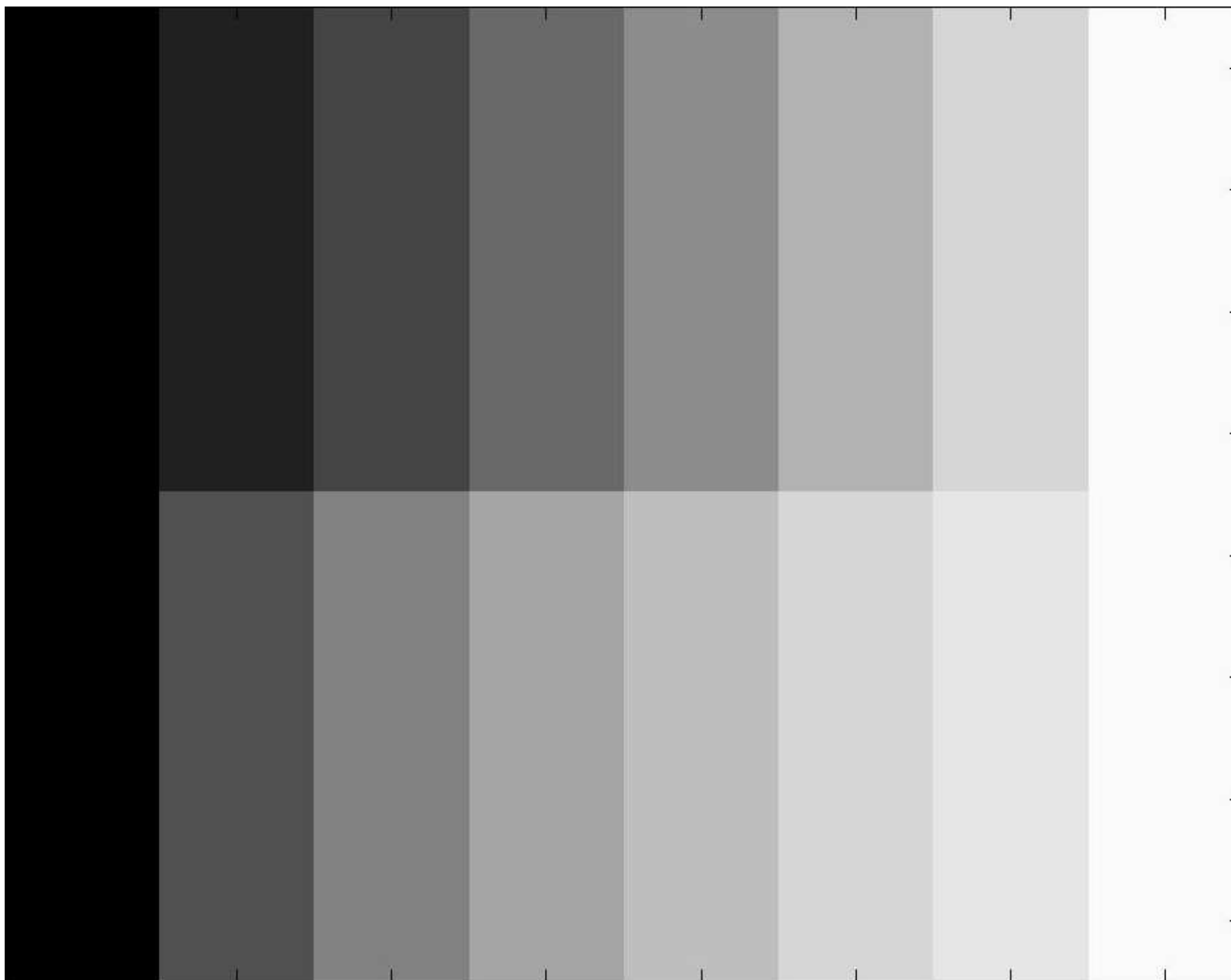

Melyik négyszög sötétebb?

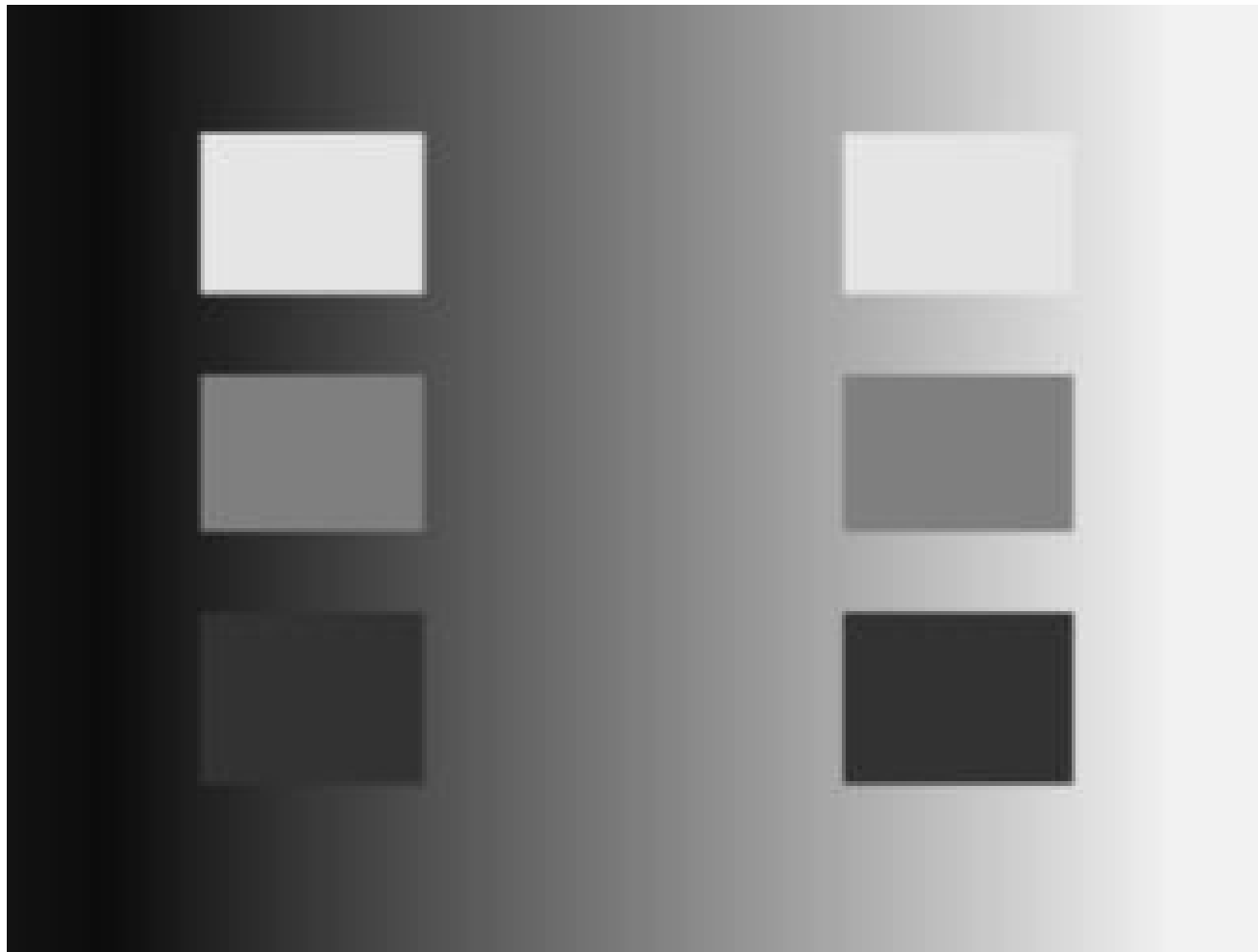

Síkfrekvenciás érzékenységünk

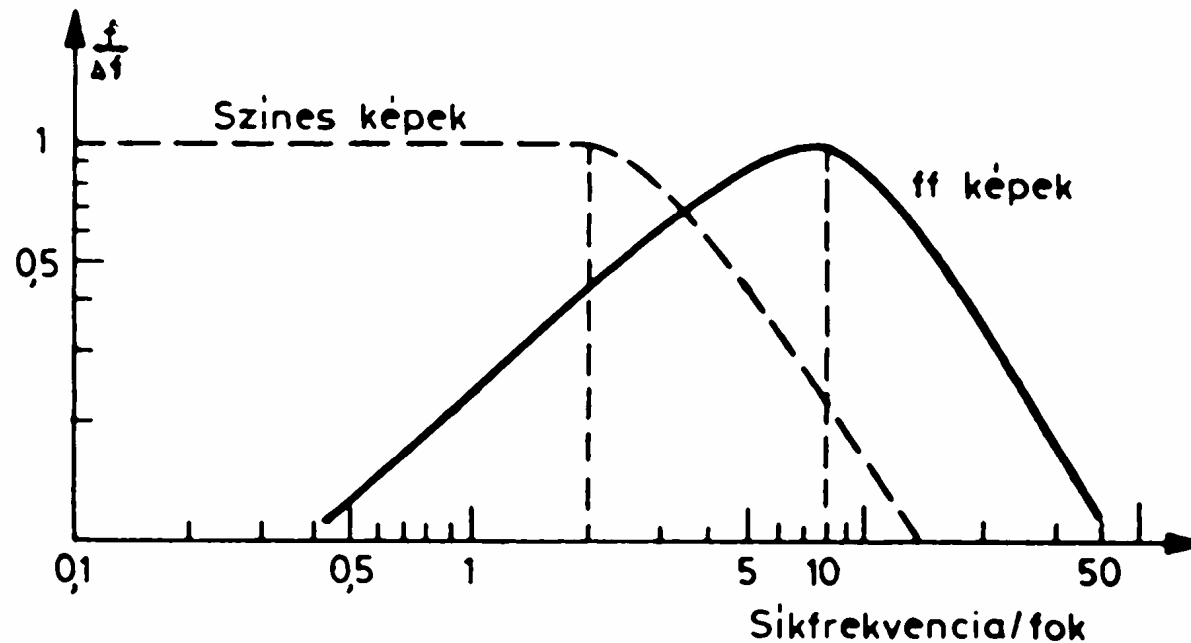

Egyenes? Görbe? Ferde?

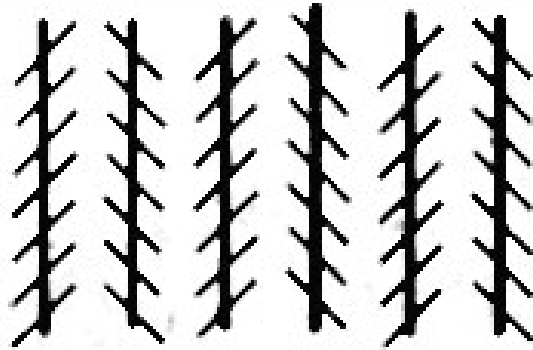

b)

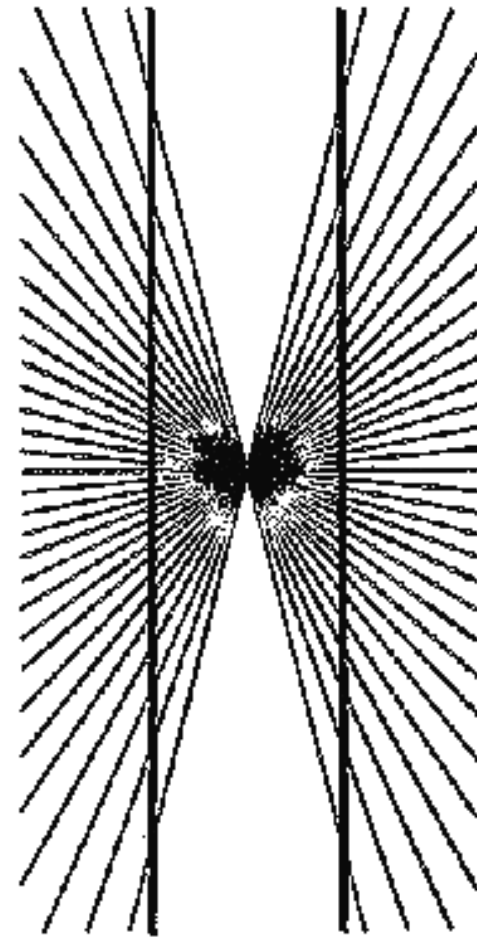
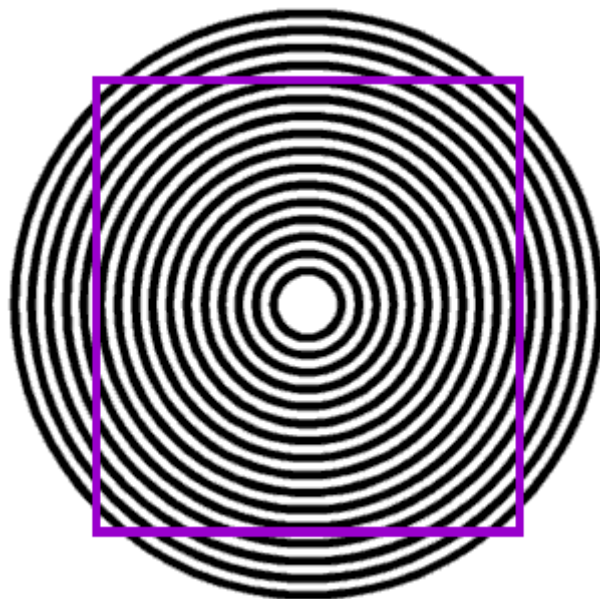

Melyik hosszabb?

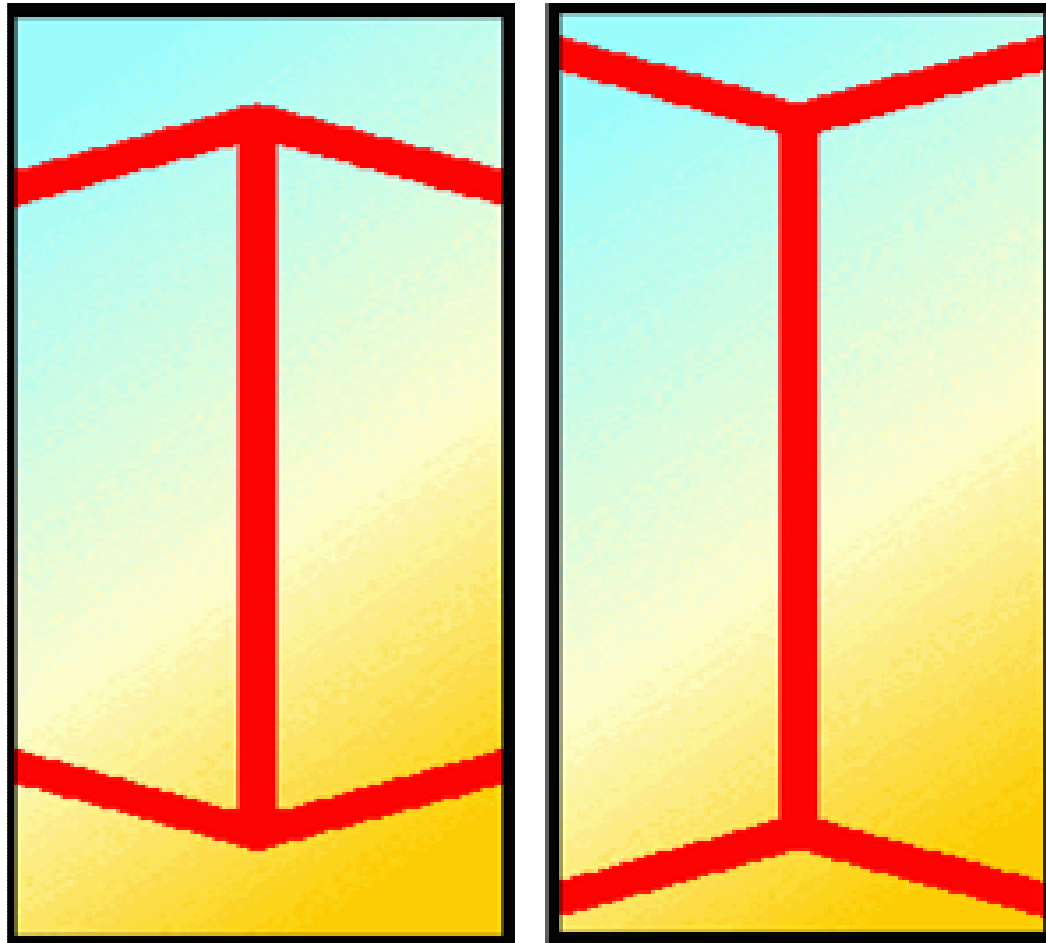

Az A vagy a B sötétebb?

Checker-shadow illusion:
The squares marked A and B
are the same shade of gray.

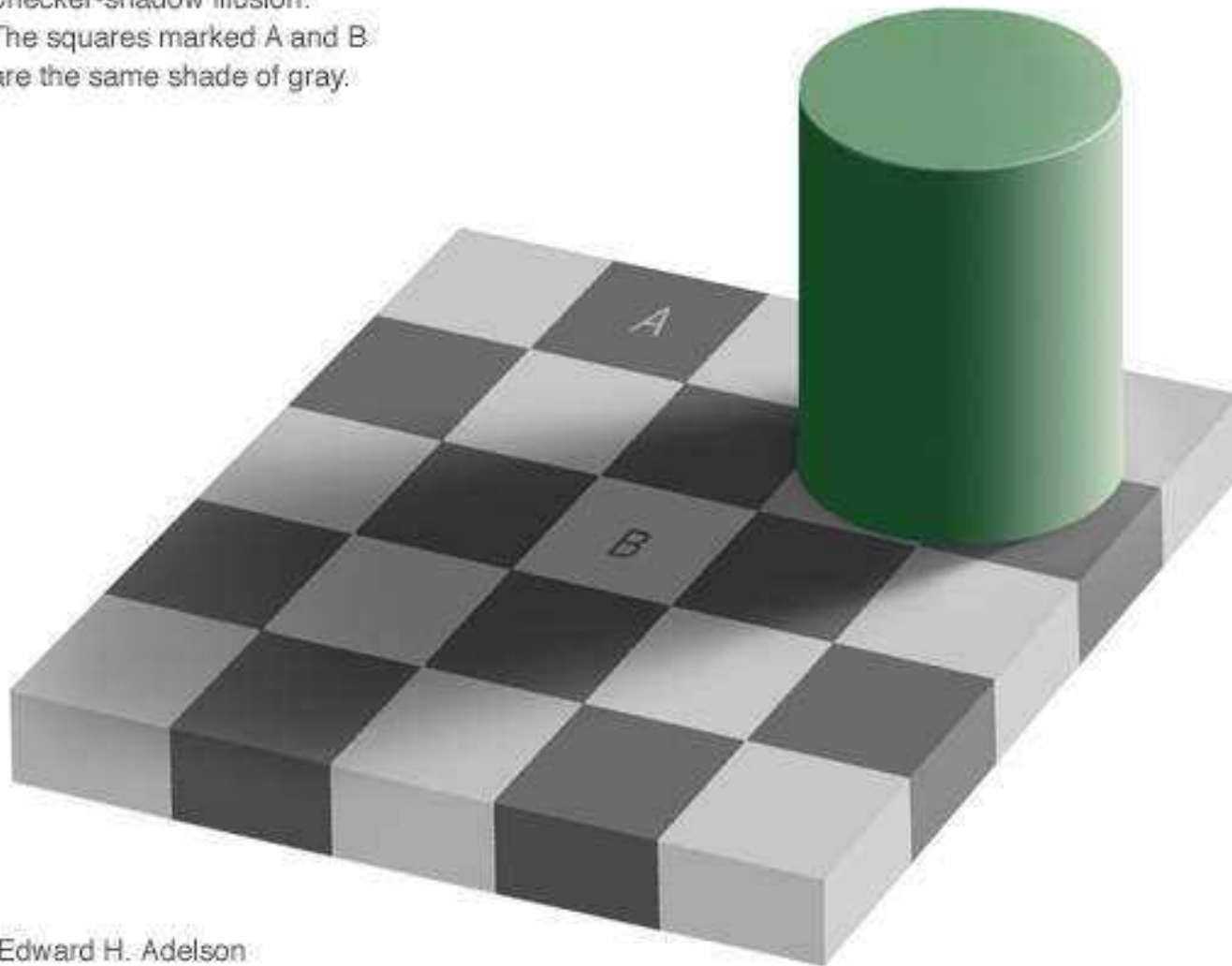

Edward H. Adelson

Biztos?

Checker-shadow illusion:
The squares marked A and B
are the same shade of gray.

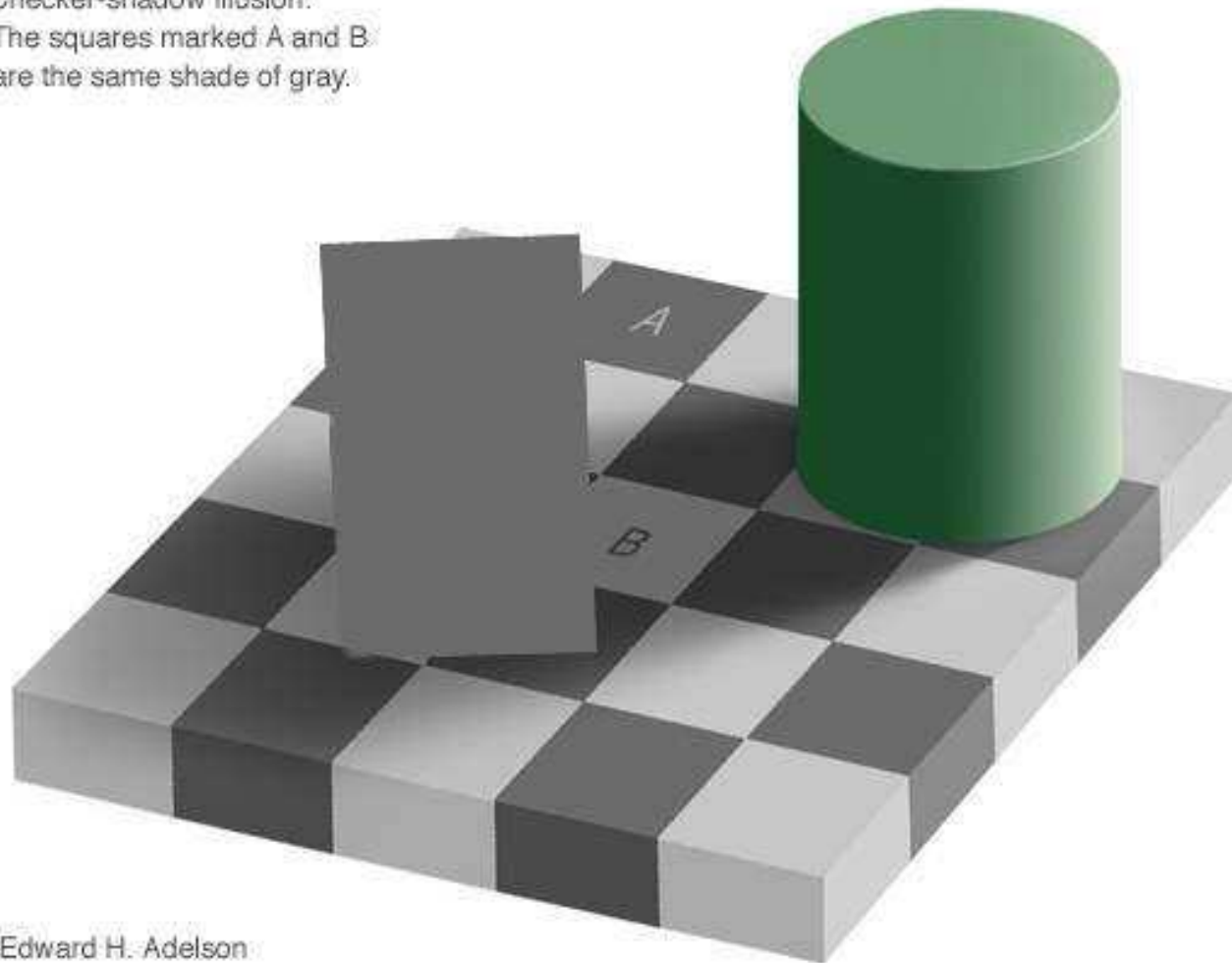

Edward H. Adelson

Piros? Ciklámen?

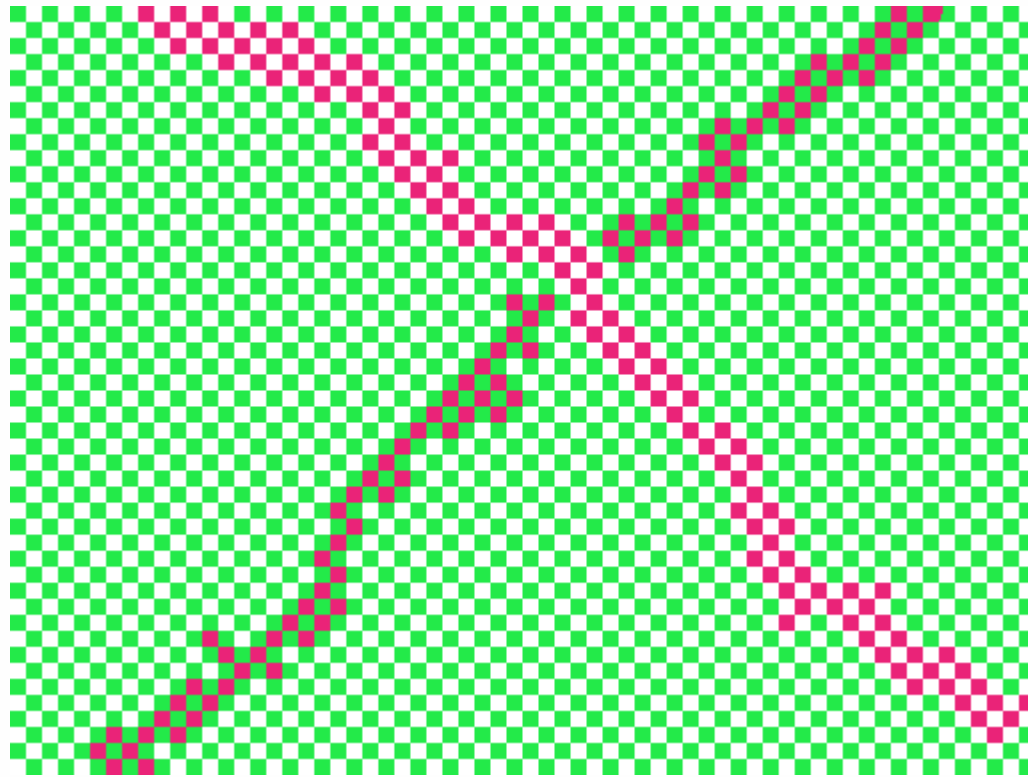

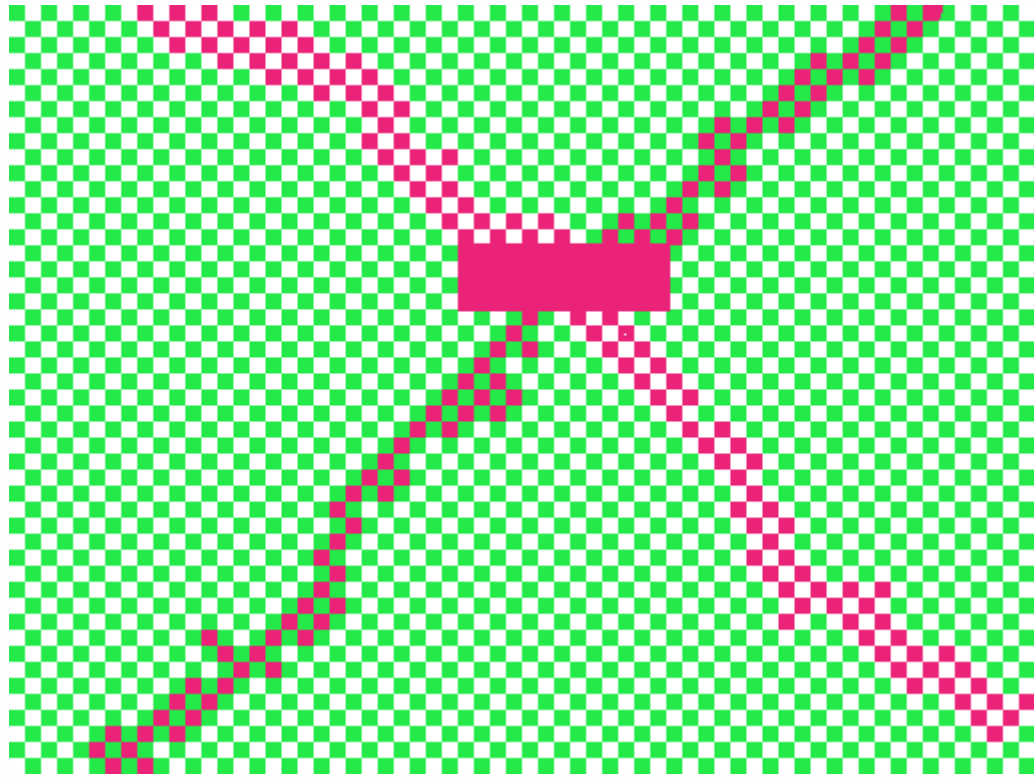

A sötét, vagy a világos a tárgy?



Mi itt a háttér?

STAIN

HYSTON

1999-2000 2001-2002

Textúrák

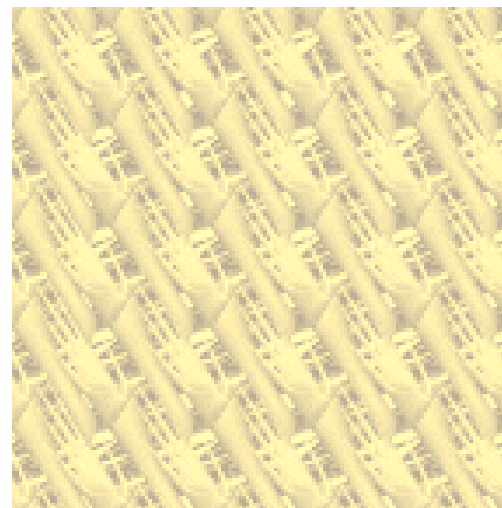
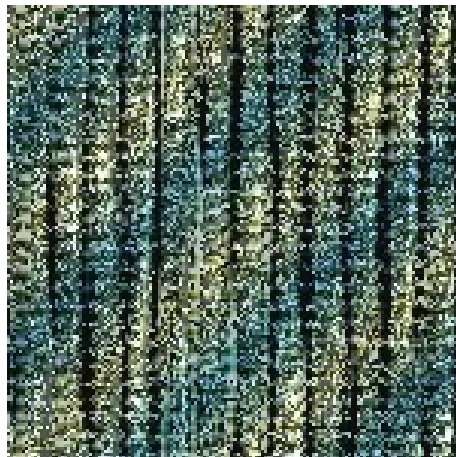

Spirál?

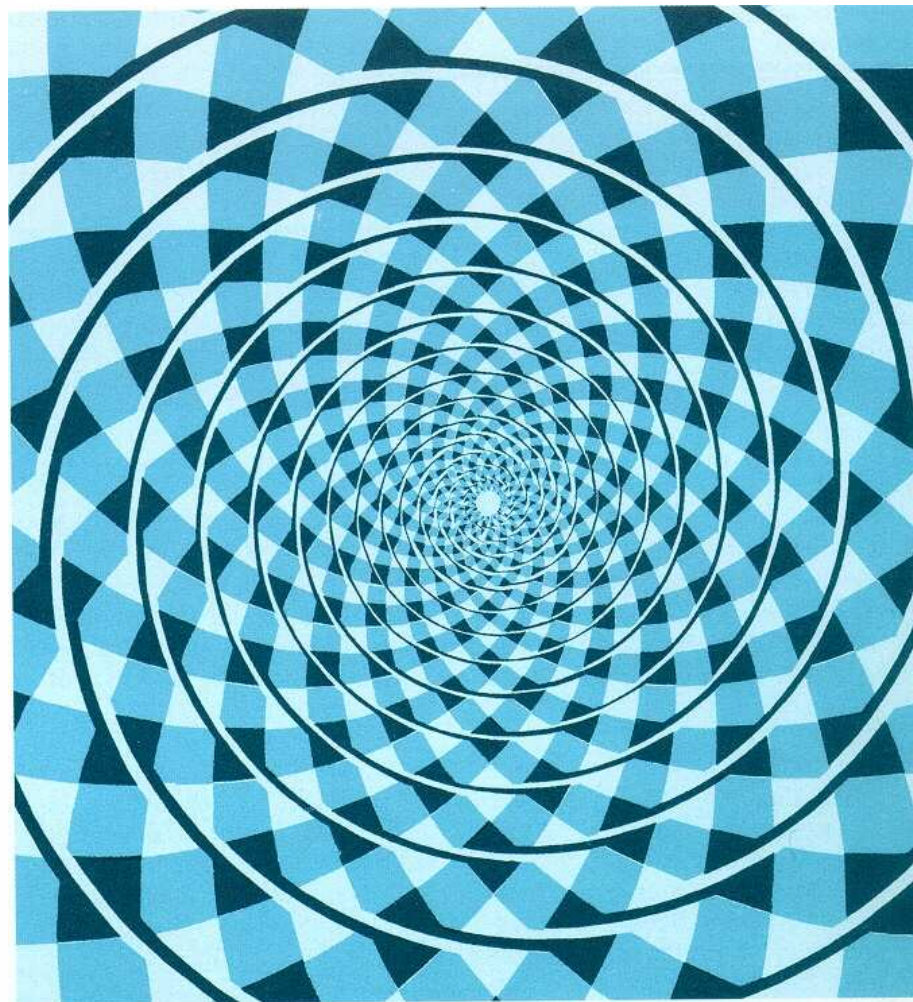

Melyik középső kör nagyobb?

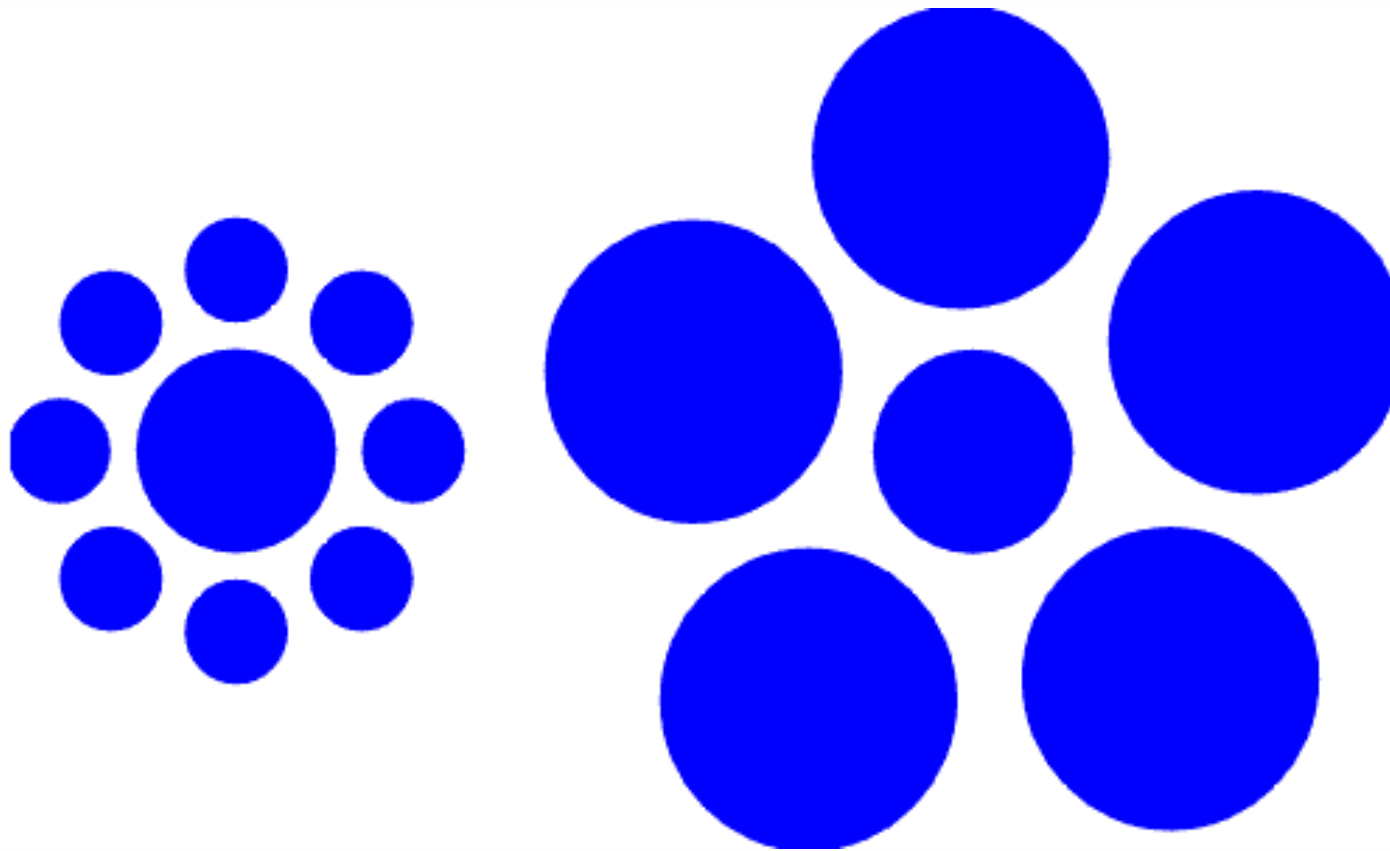

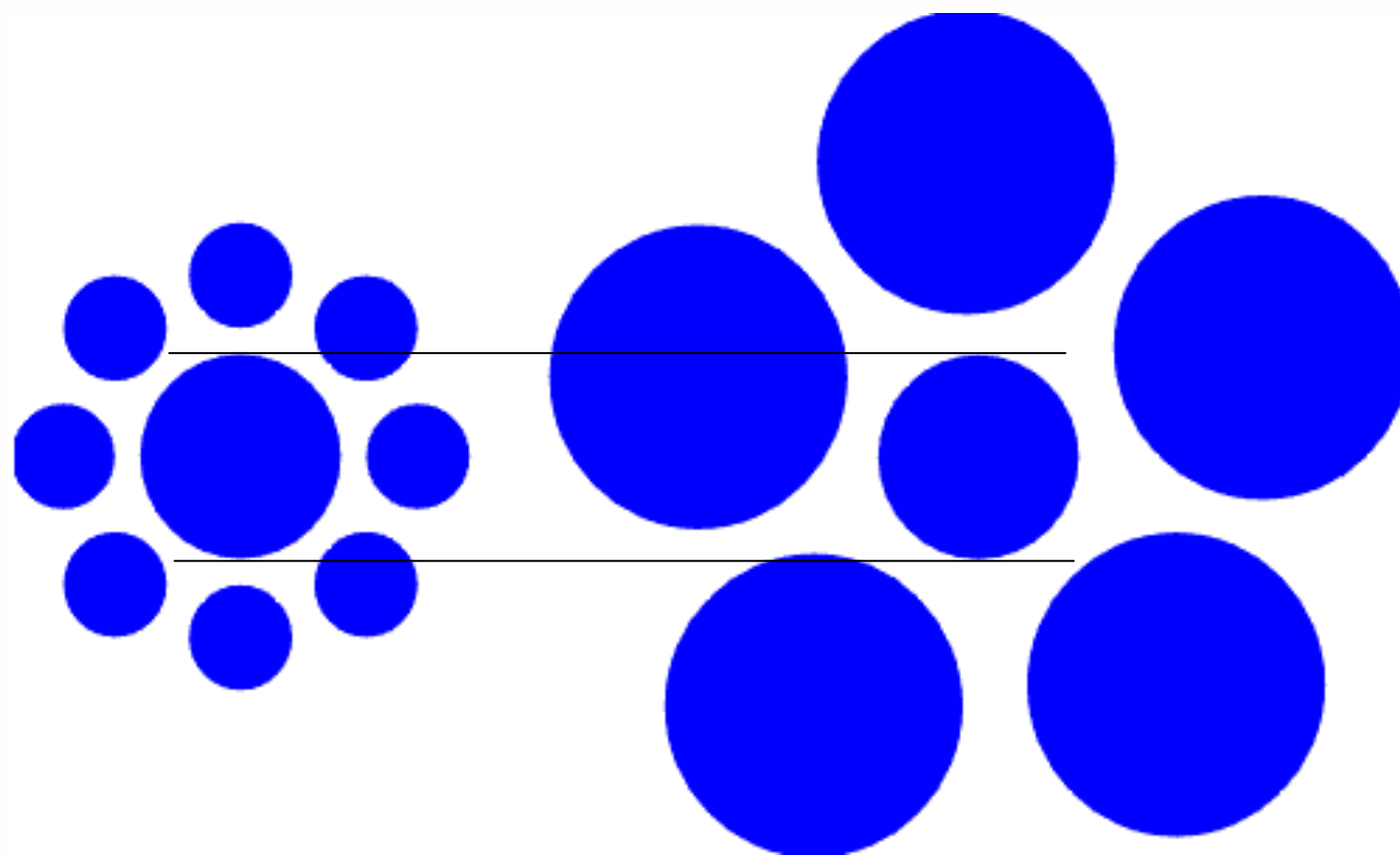

Nézze 20-30 másodpercig
a kép közepét, utána váltson!

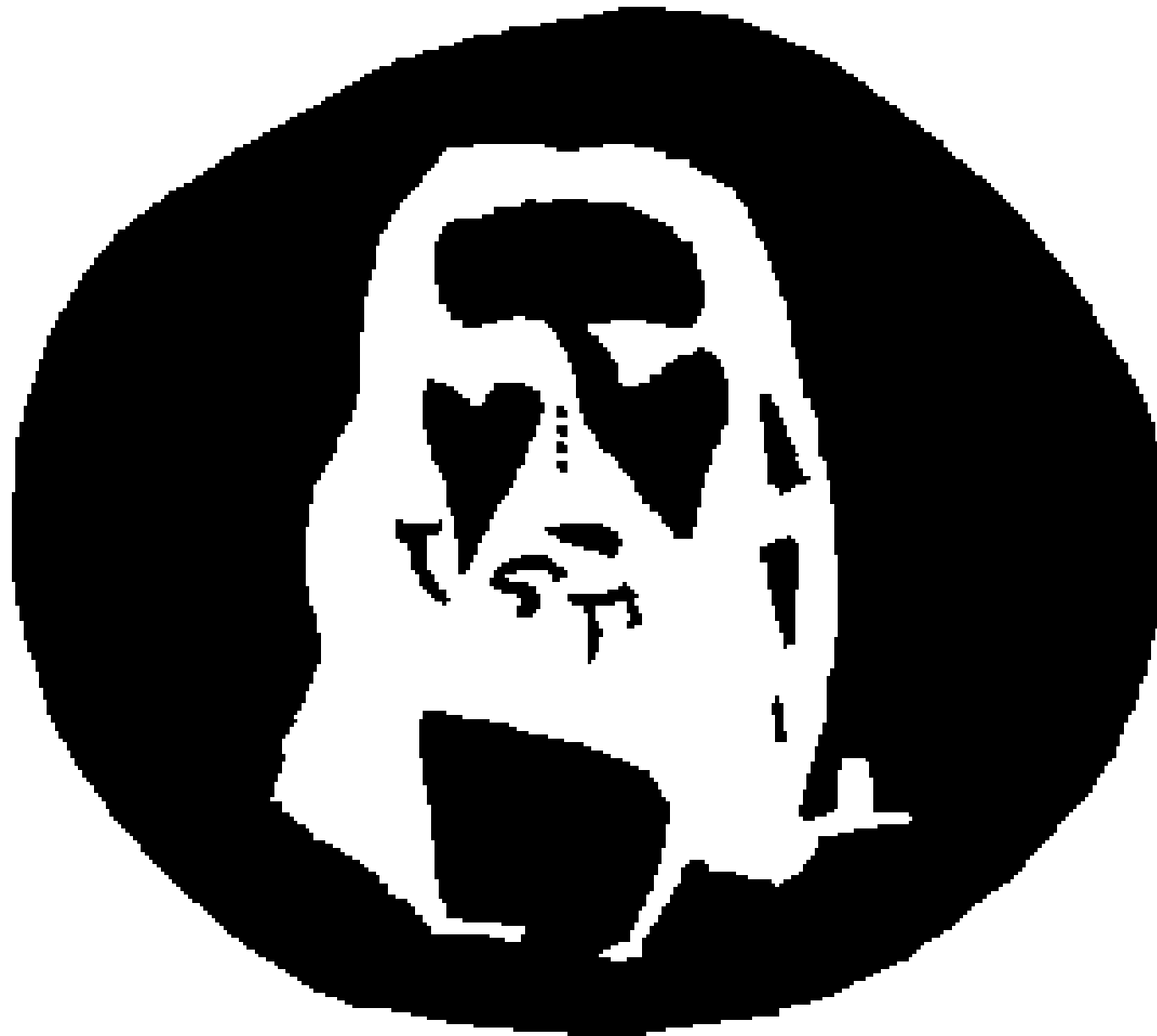

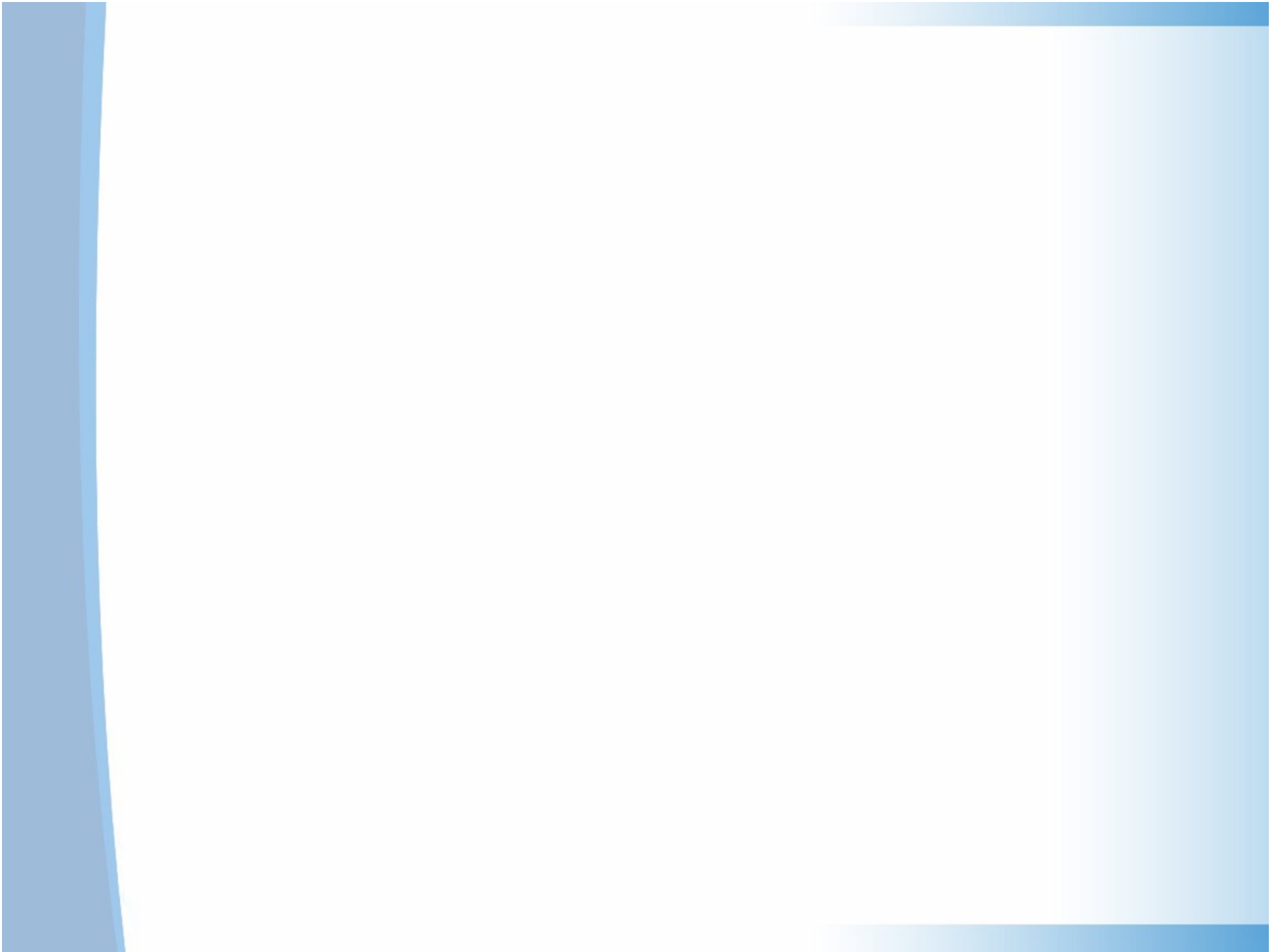

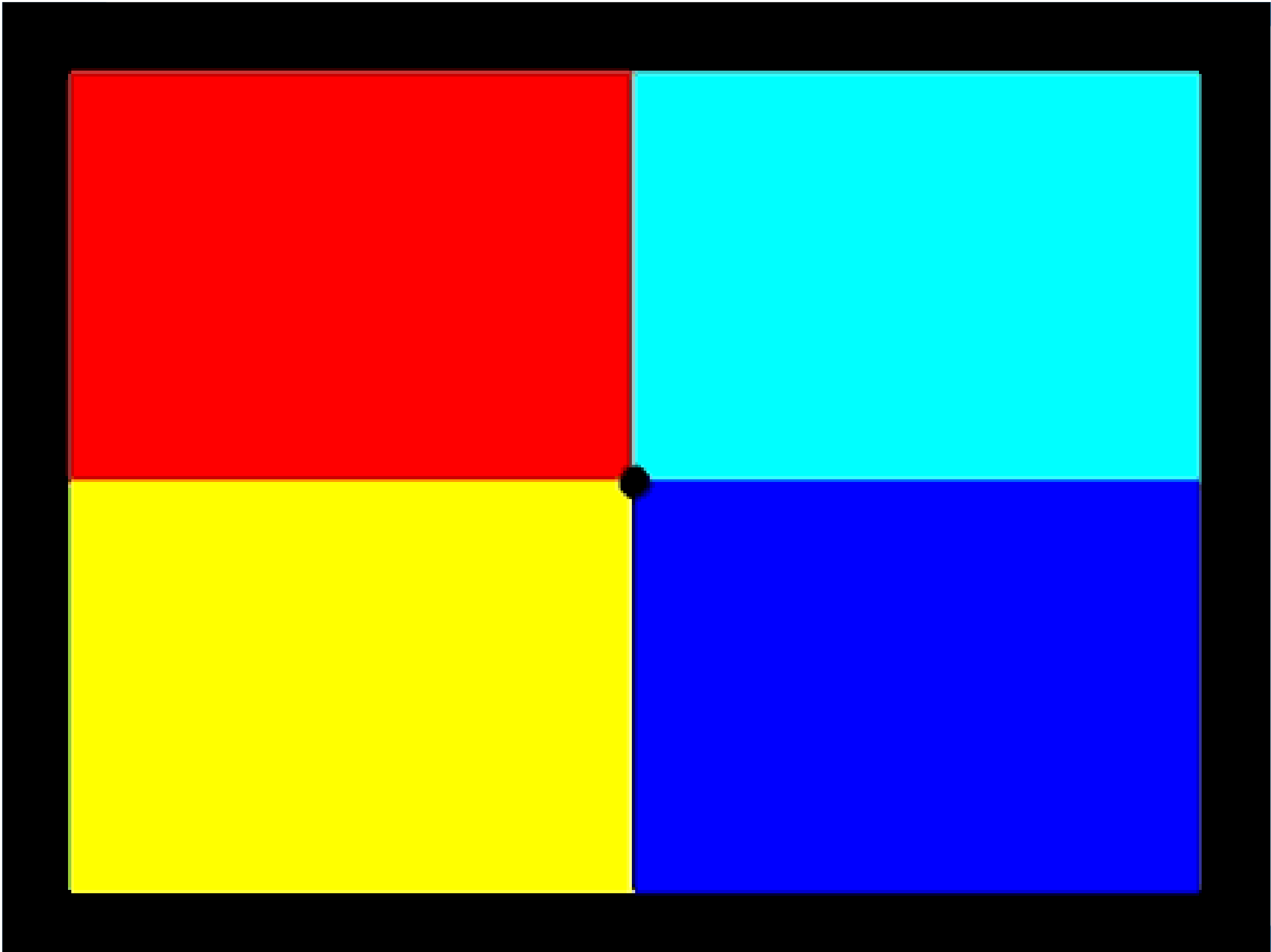



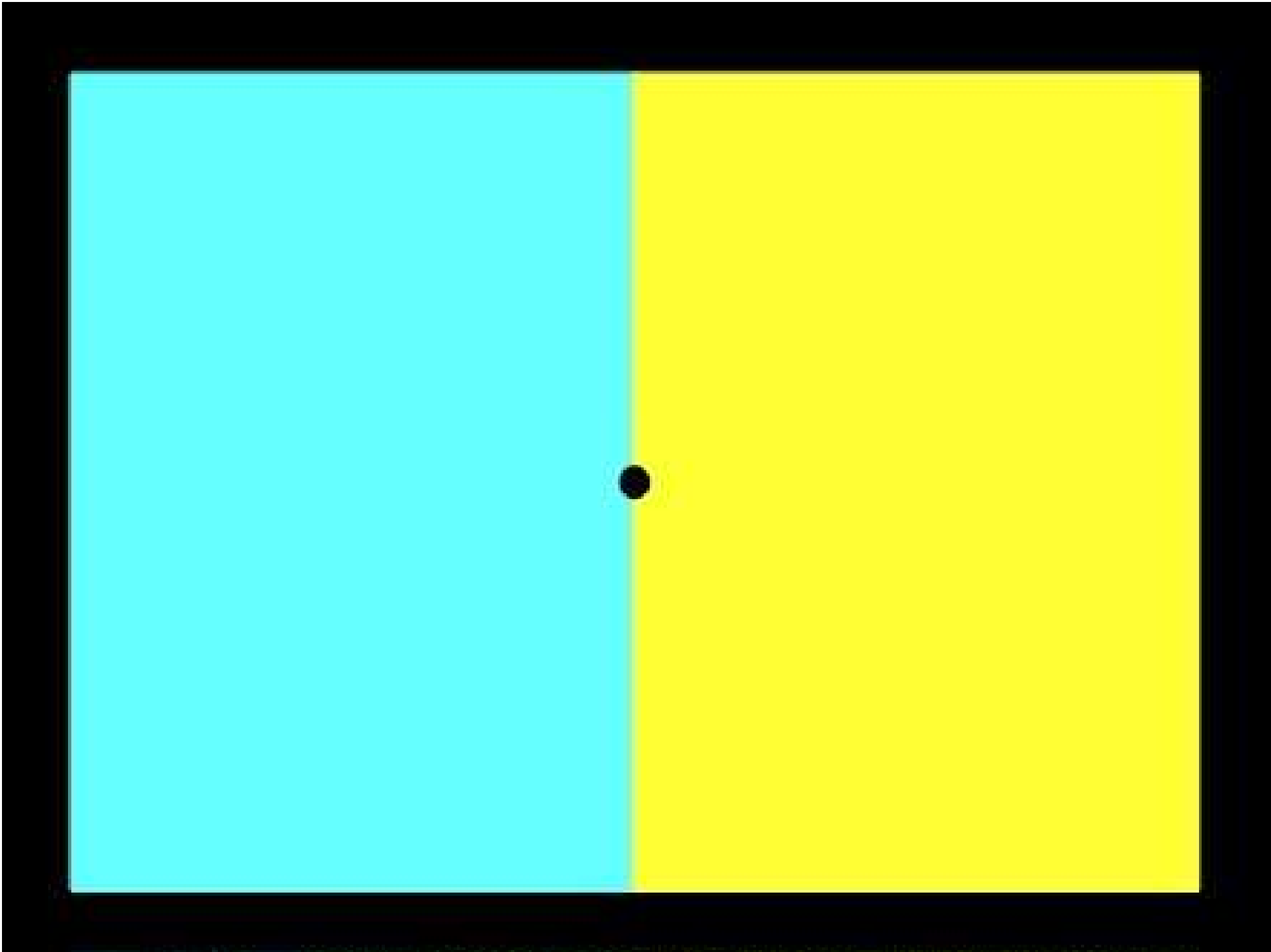



Elhívna randevúra?



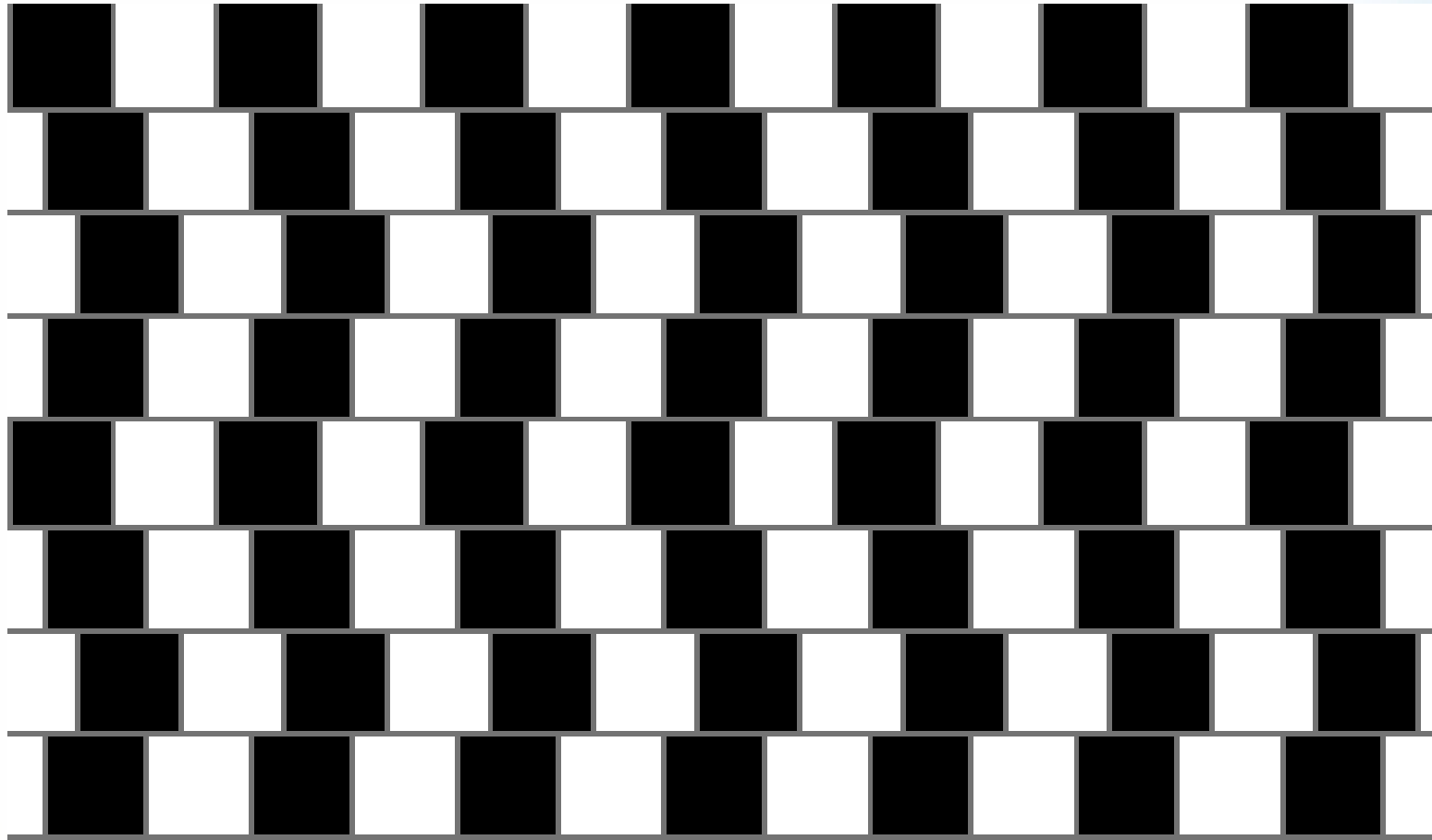

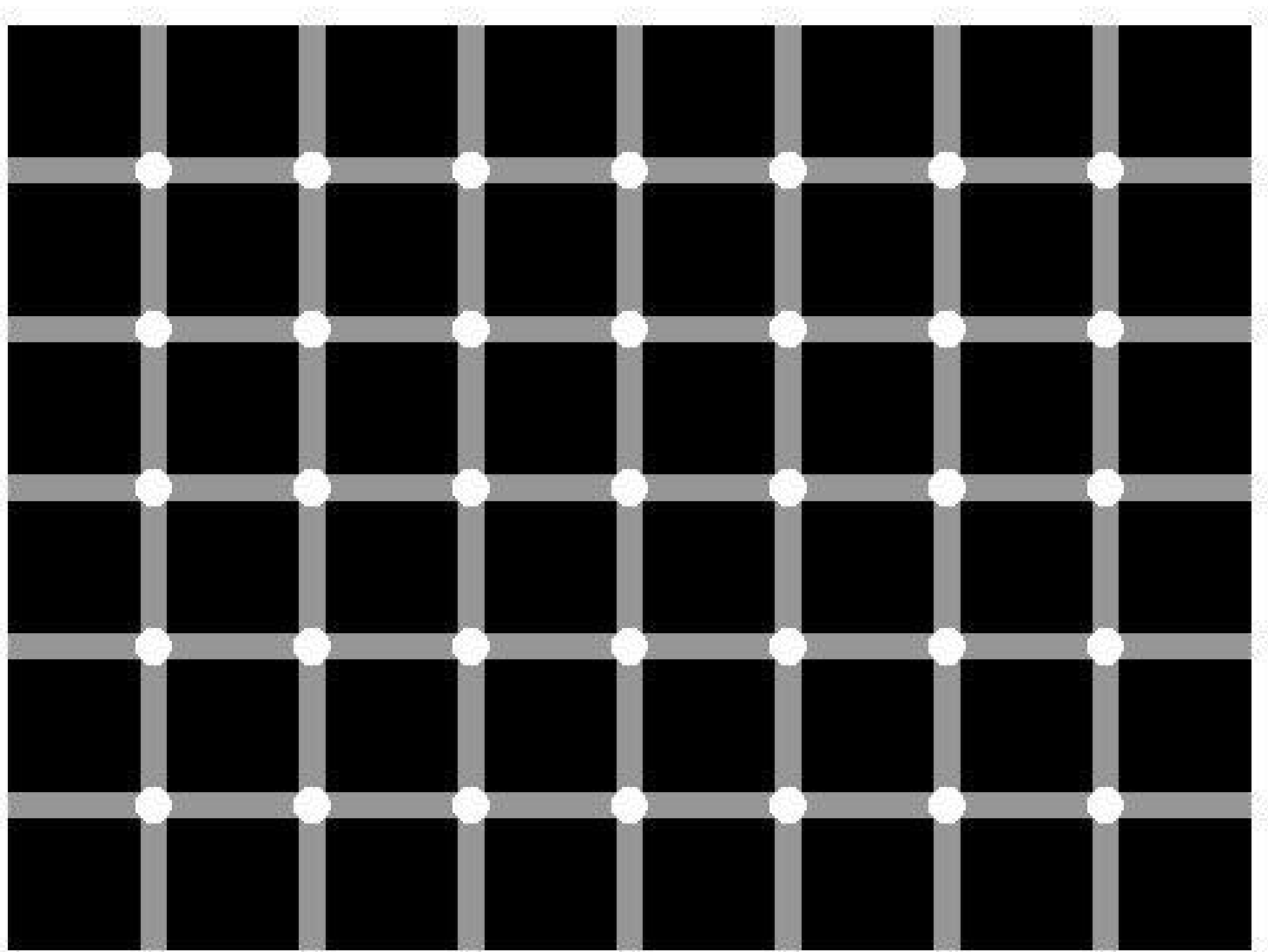



A sötét él van elől

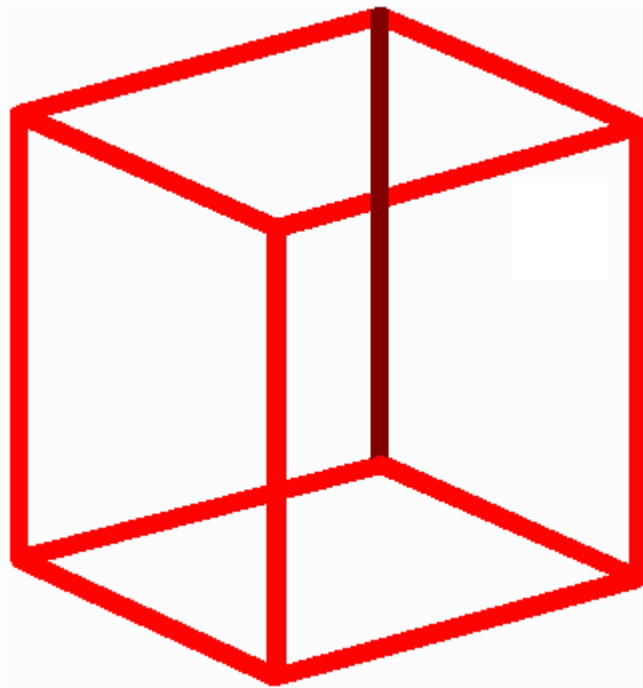

A sötét él van hátul

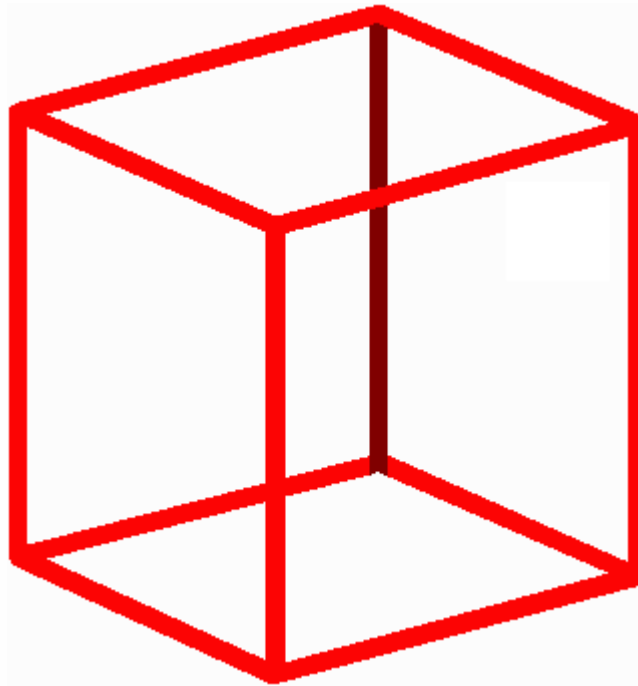

Hiányzik a kis kocka,
vagy kiemelkedik?

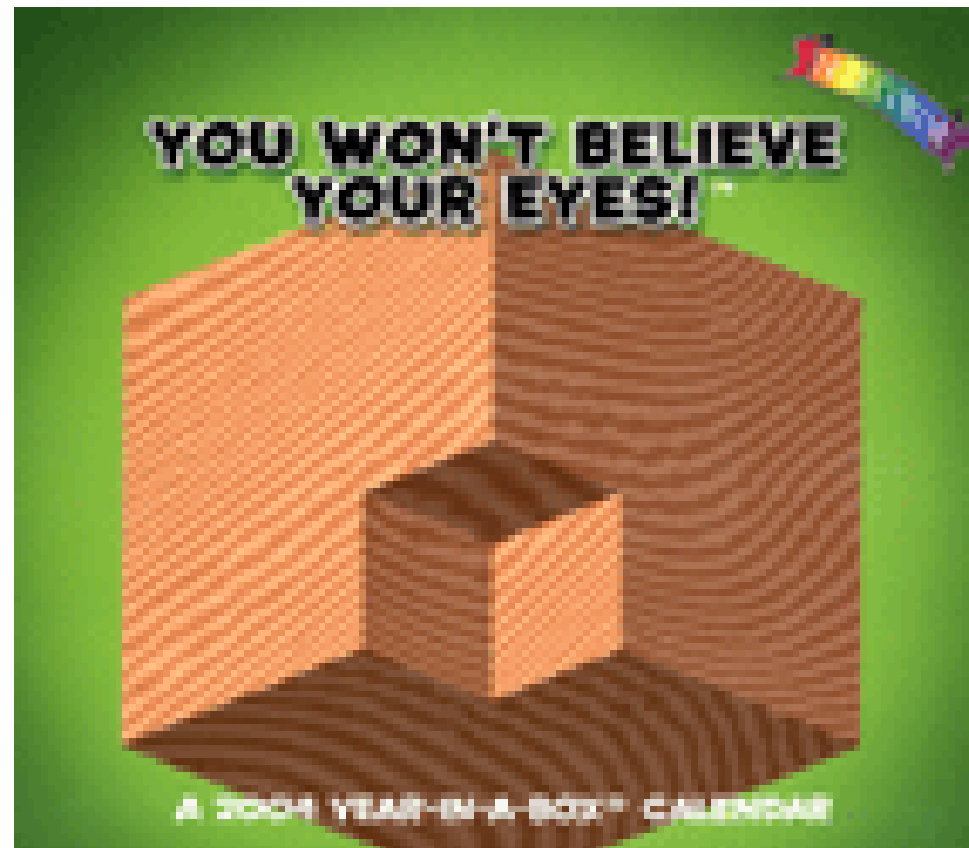

Alulról vagy felülről
látjuk a lépcsőt?

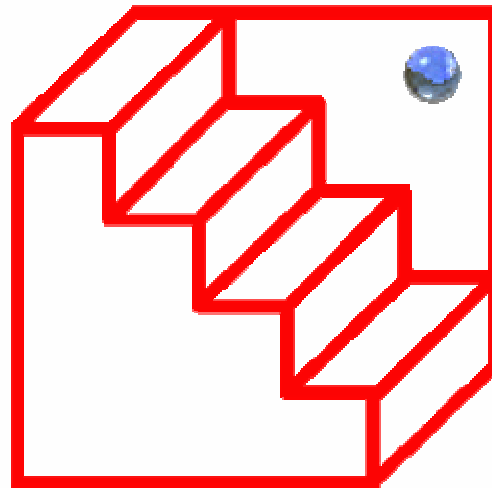

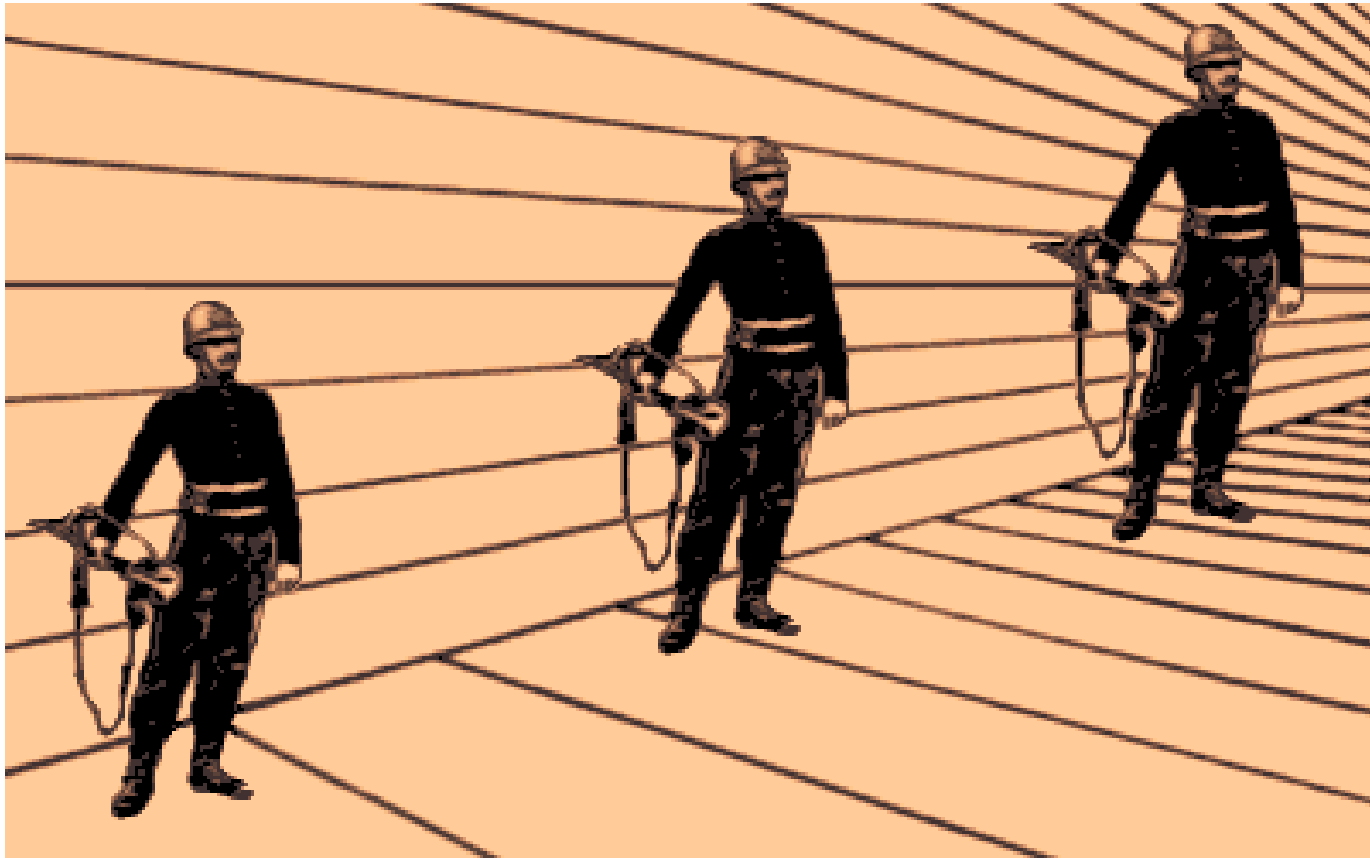







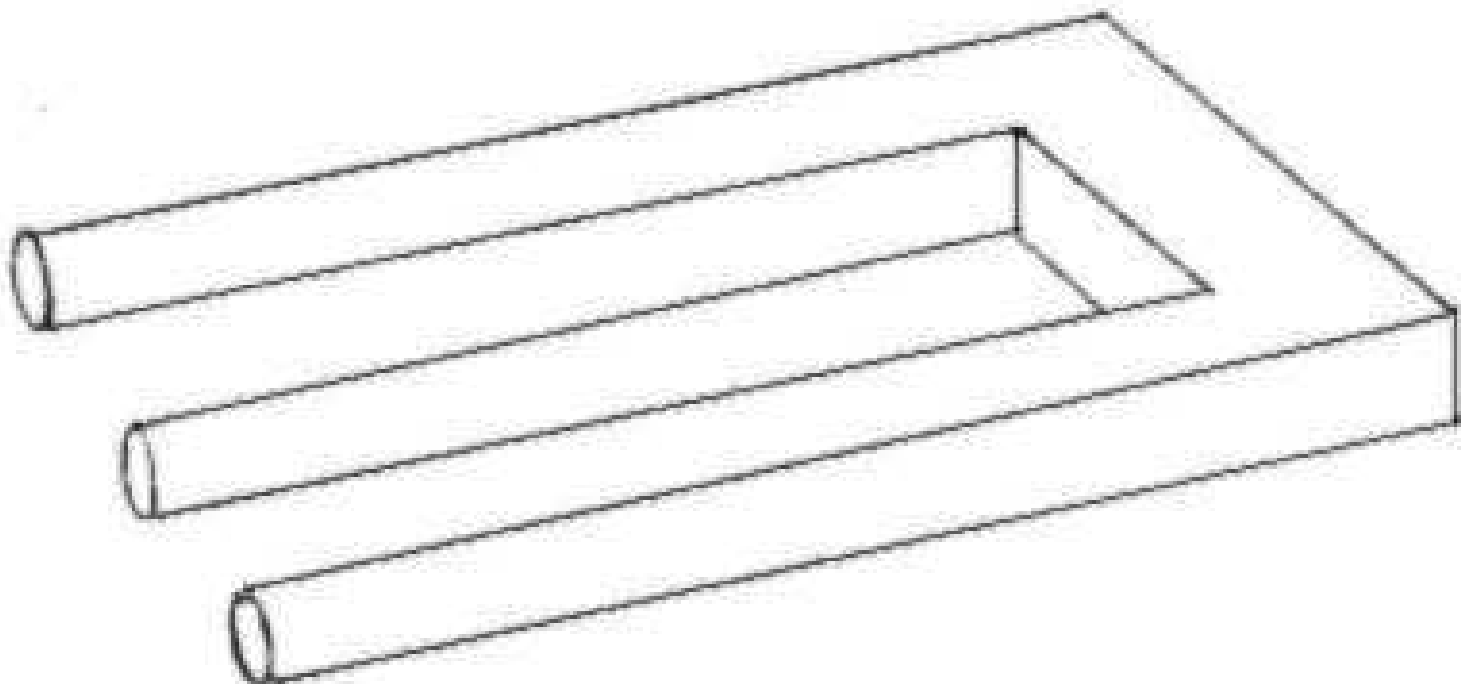



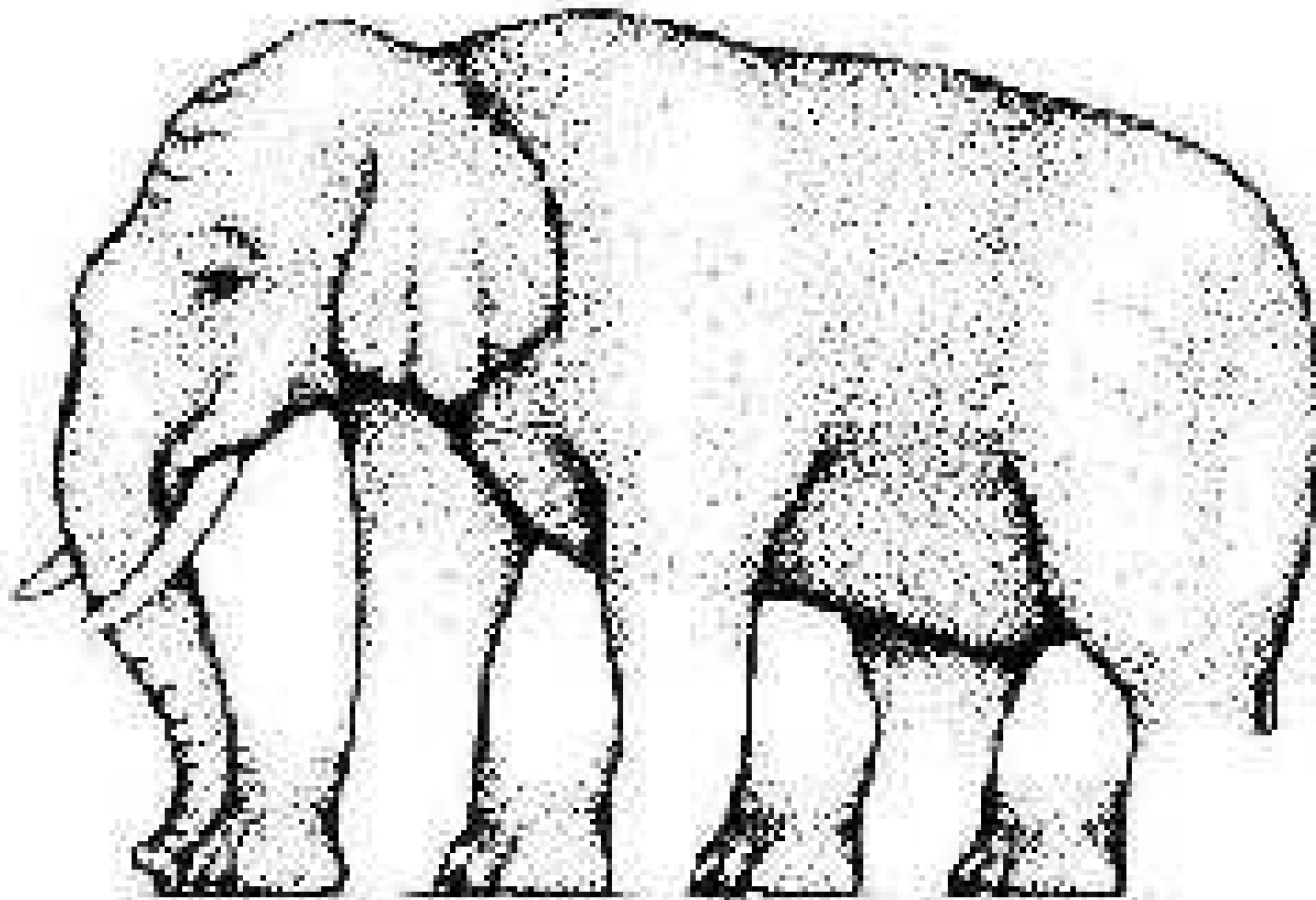

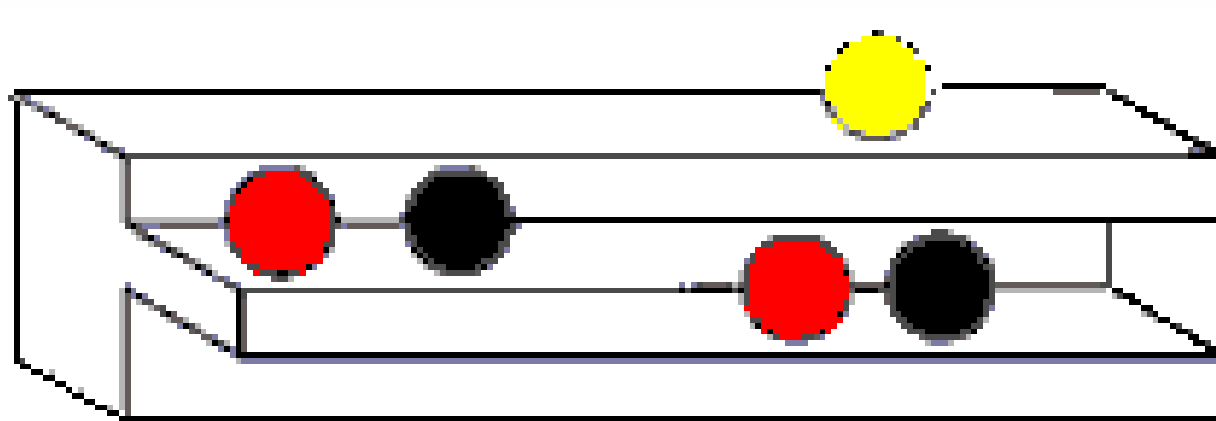

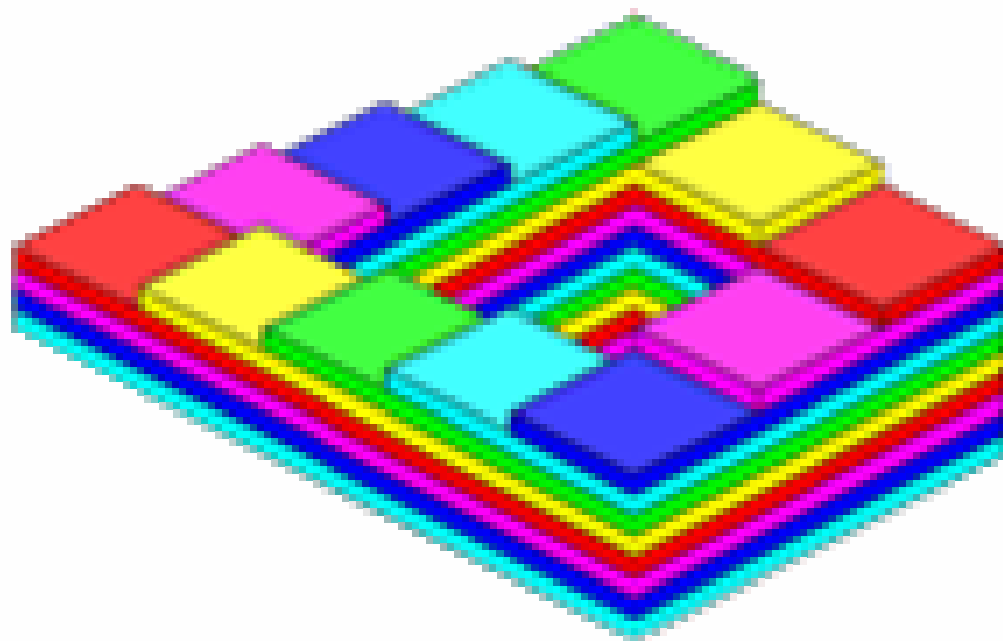



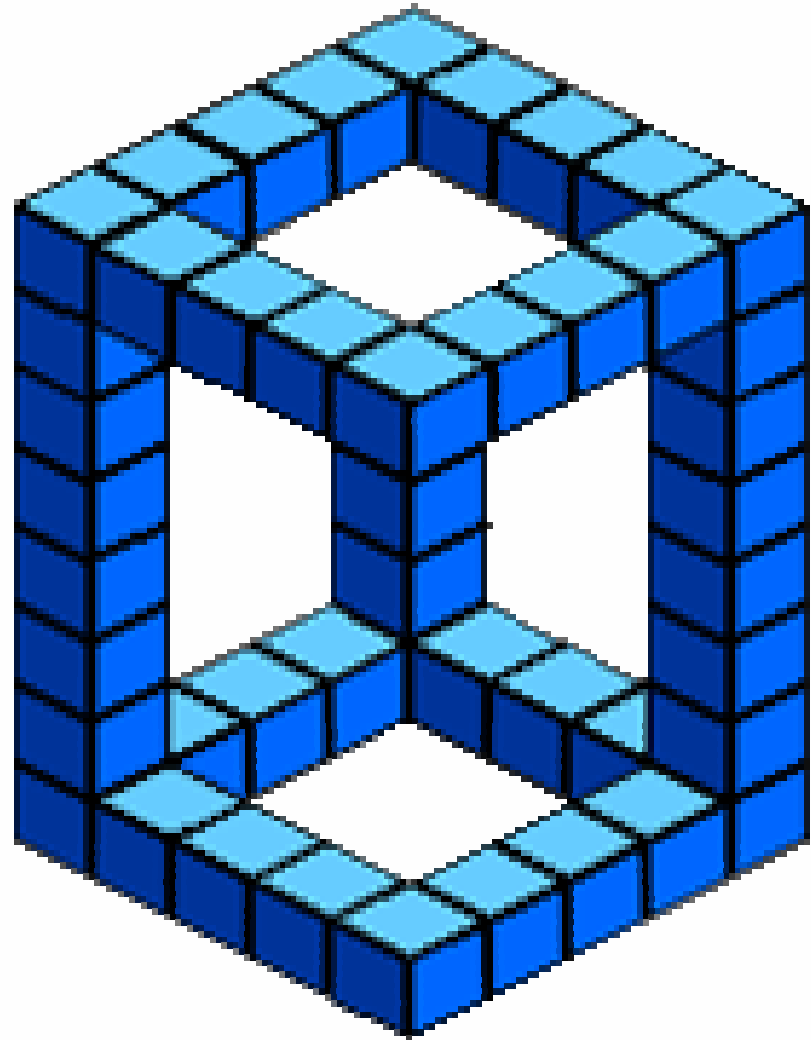





Értékünk AZ **EMBER**

Humánerőforrás- fejlesztési Operatív Program

Képfeldolgozás 2. Színrendszerek

Czap László

Magyarország célba ér



RGB, additív színrendszer

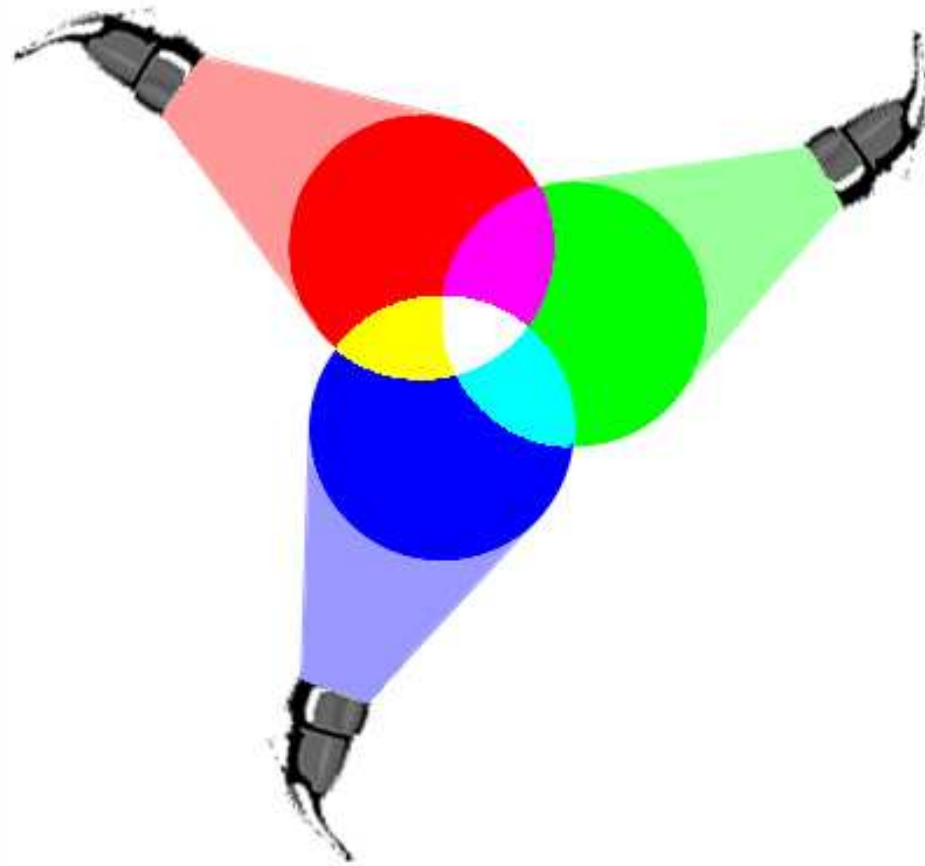

Az additív színkeverés

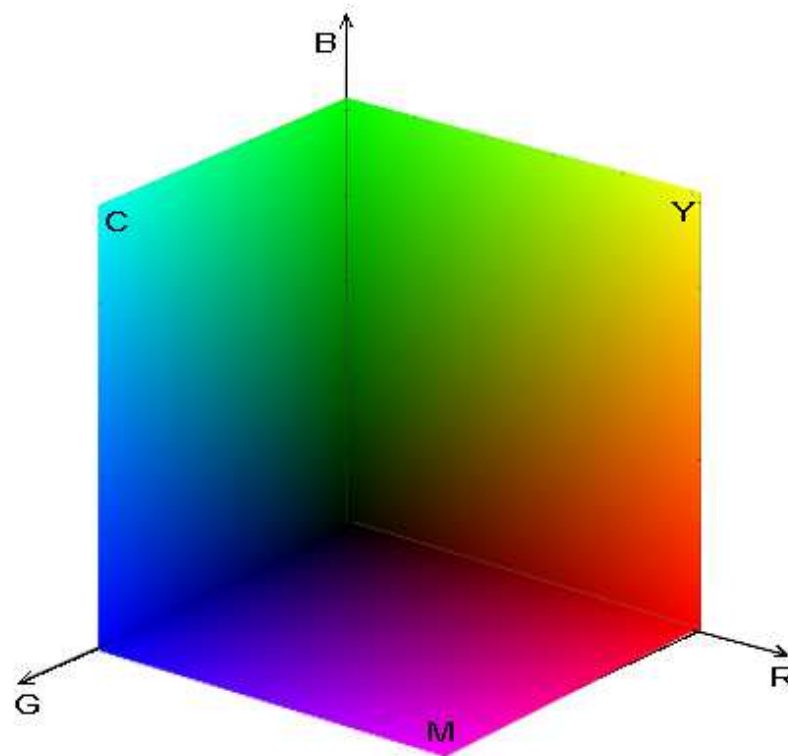

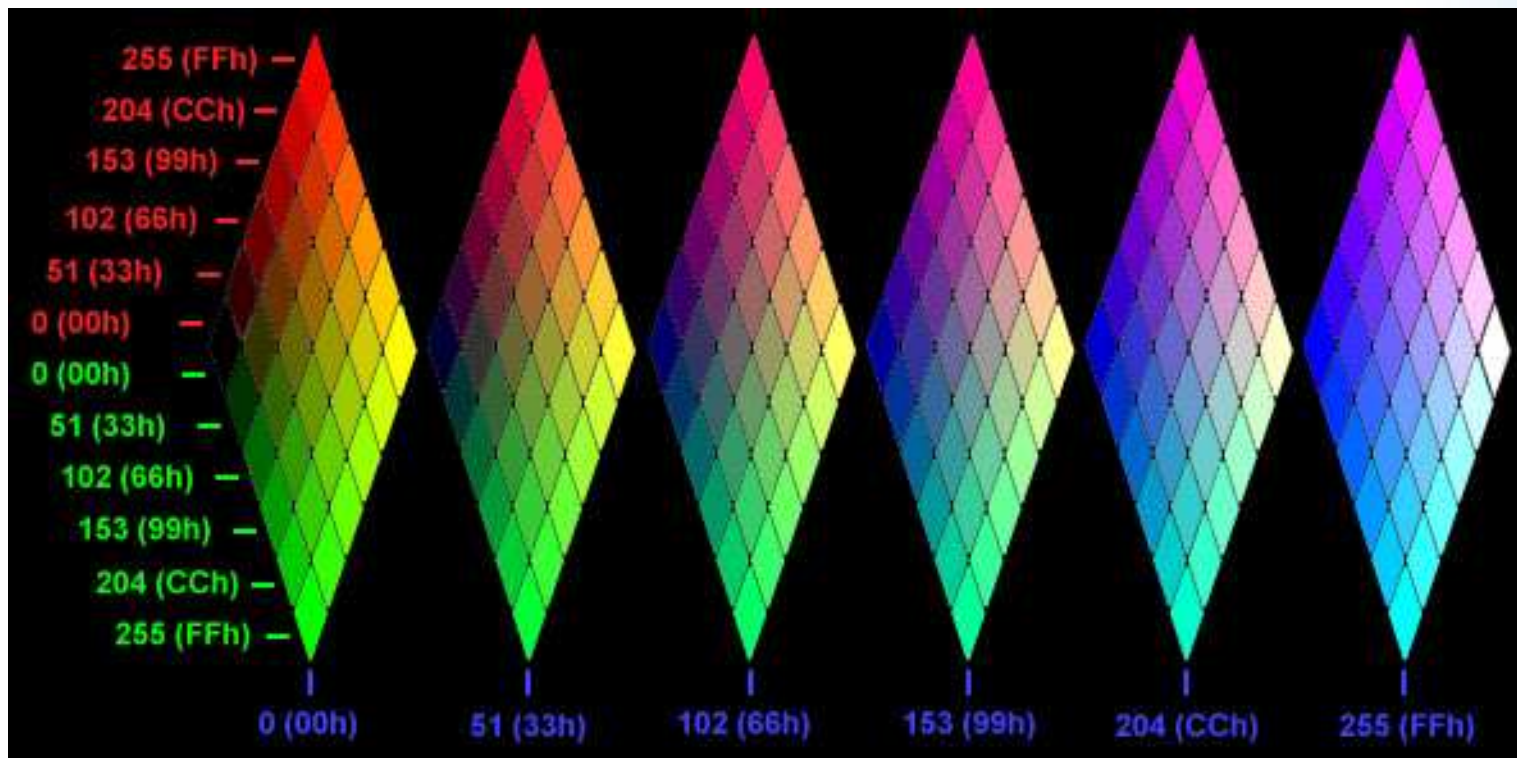

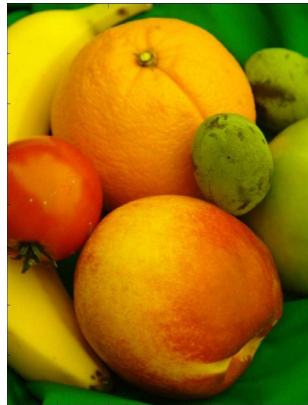
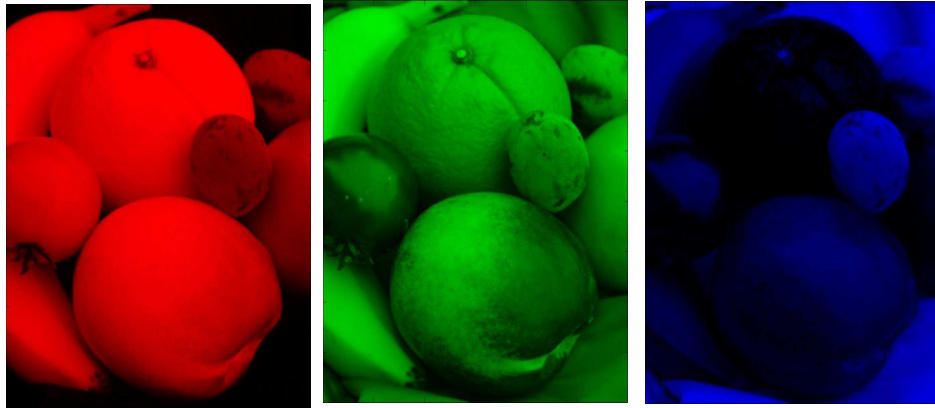

R, G, B
R+G, R+G+B

A CMY, szubtraktív színrendszer

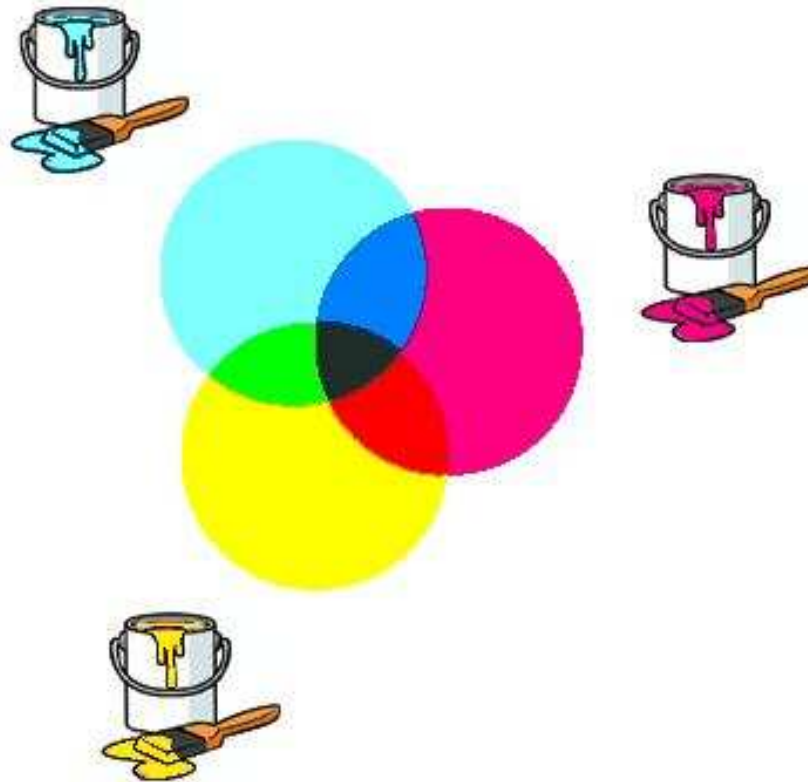

A szubtraktív színkeverés

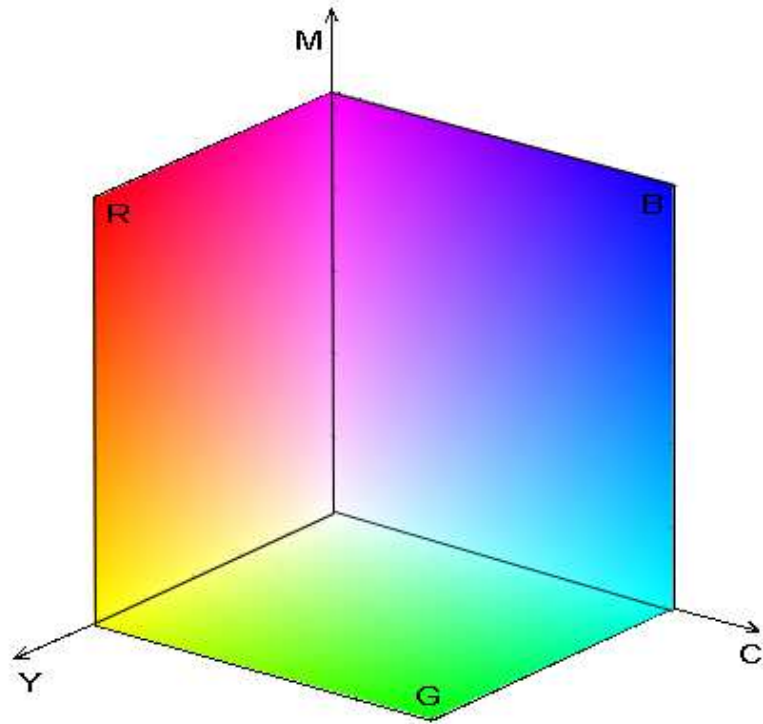

CMY és CMYK

$$\begin{bmatrix} C \\ M \\ Y \end{bmatrix} = 255 - \begin{bmatrix} R \\ G \\ B \end{bmatrix}$$

$$K = k = \min(C, M, Y)$$

$$c = C - K$$

$$m = M - K$$

$$y = Y - K$$

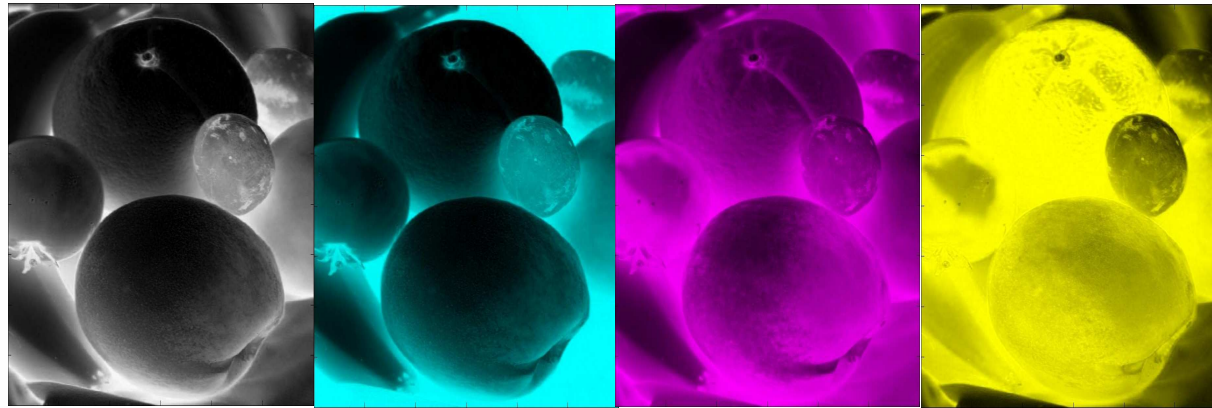

K, C, M, Y. És nyomtatva:

K, KC, KCM, KCMY

Az YUV színrendszer

$$\begin{bmatrix} Y \\ Cb \\ Cr \end{bmatrix} = \begin{bmatrix} 0,299 & 0,587 & 0,114 \\ -0,299 & -0,587 & 0,886 \\ 0,701 & -0,587 & -0,114 \end{bmatrix} \begin{bmatrix} R \\ G \\ B \end{bmatrix}$$

A HSV színrendszer

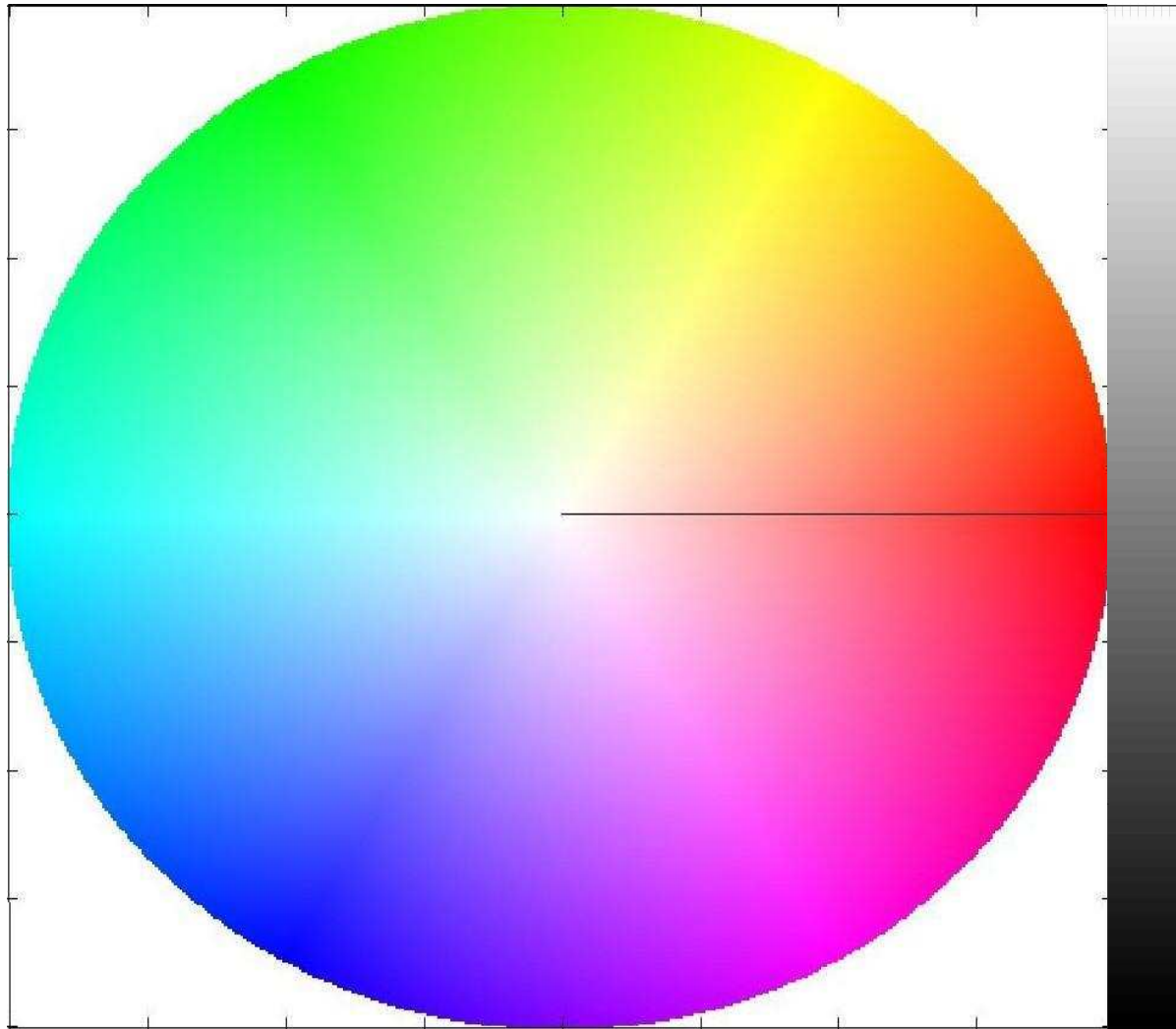

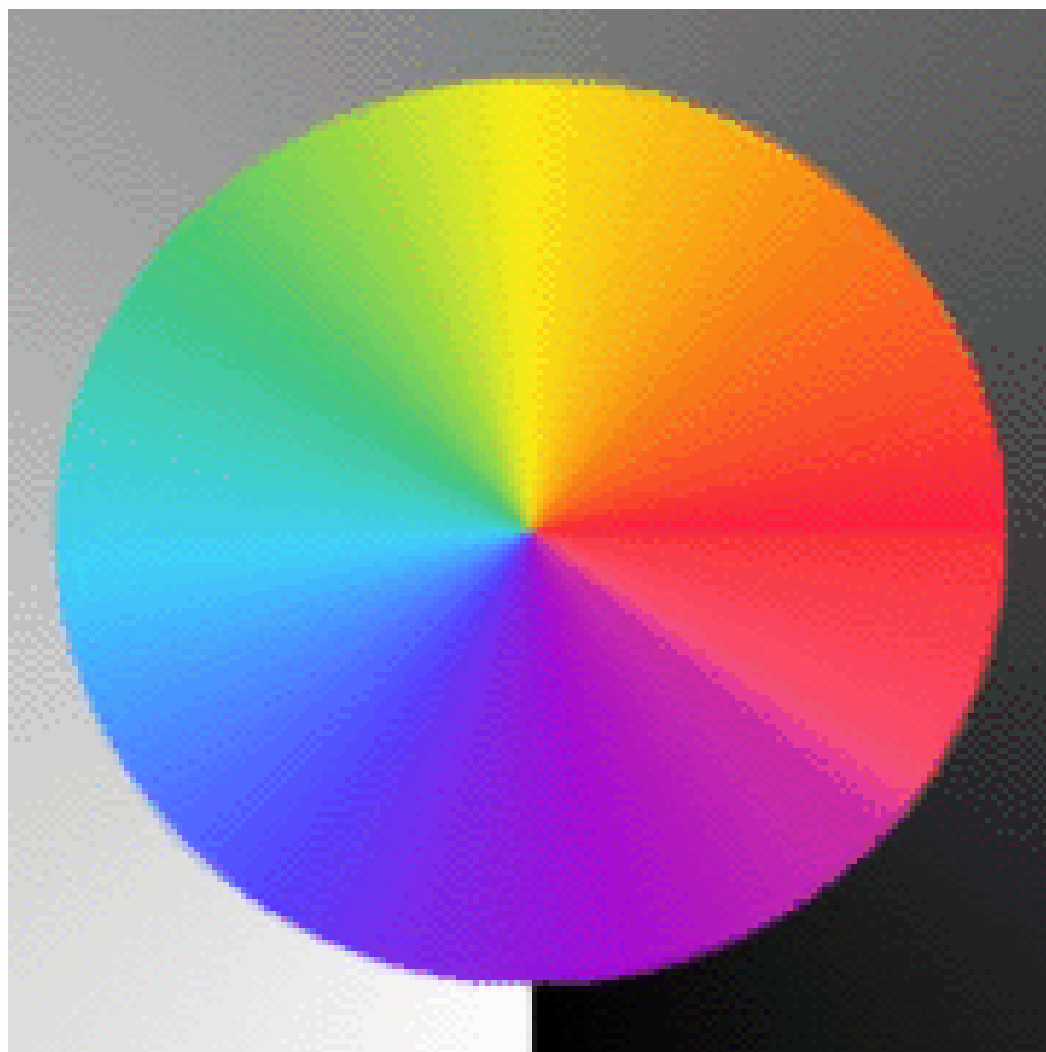

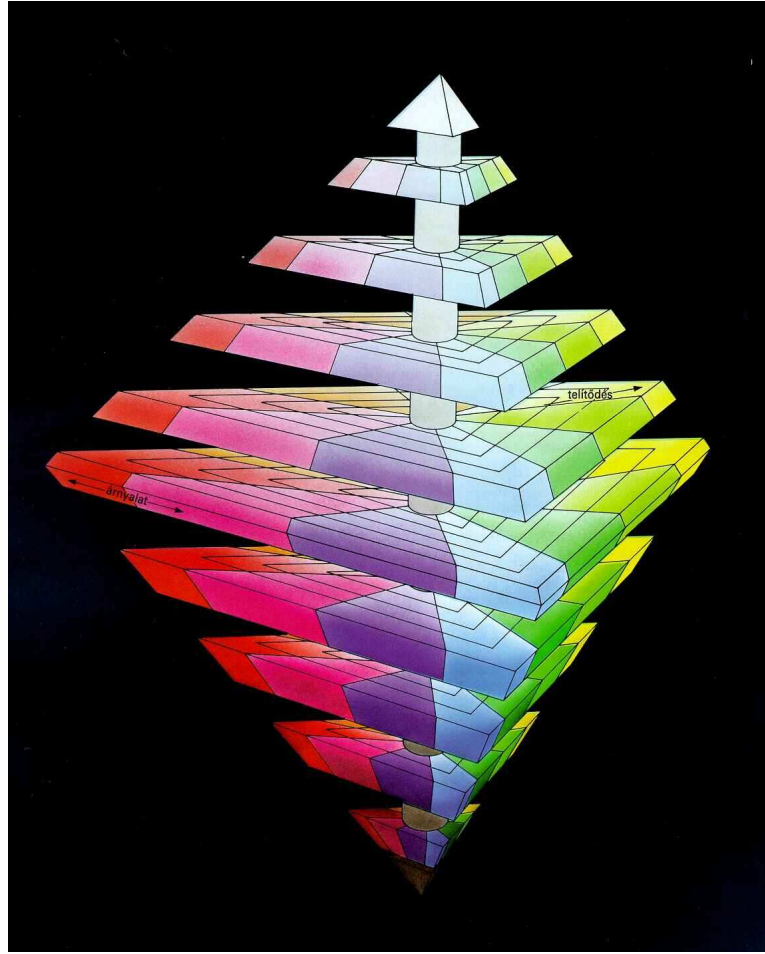

Értékünk AZ **EMBER**

Humánerőforrás- fejlesztési Operatív Program

Képfeldolgozás 3.

A képmegjelenítés és képfelvétel eszközei

Czap László

Magyarország célba ér



A váltott soros letapogatás

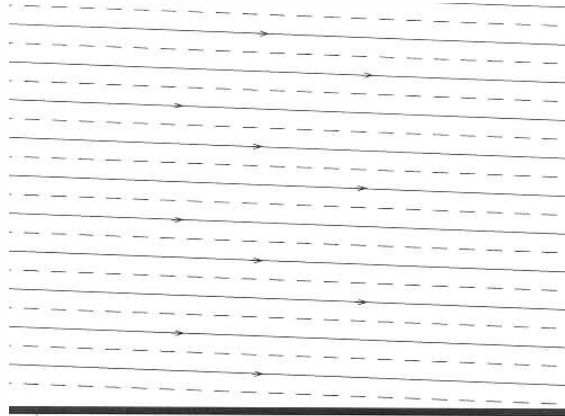



Gamma korrekció

eredeti kép, $\gamma+$ (*RGB*), $\gamma-$ (*RGB*),
 $\gamma-$ (*R*), $\gamma+$ (*G*), $\gamma+$ (*B*)

CCD kamera

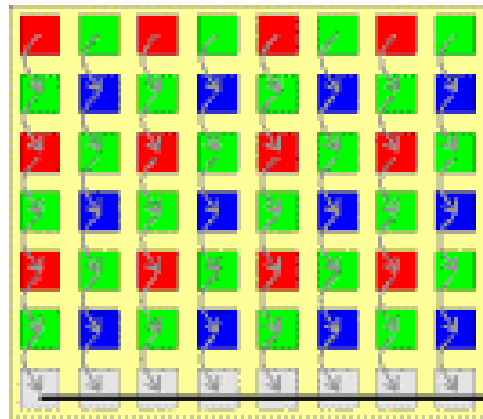

Utolsó sor olvasása

Első sor olvasása

Erősítő

CMOS kamera

Bayer szűrő

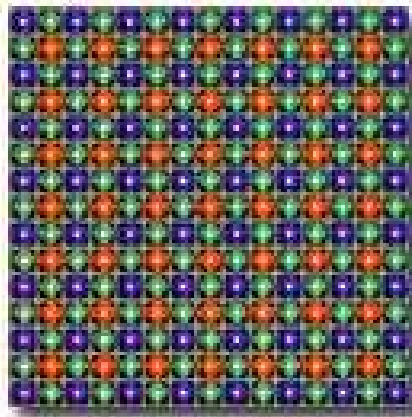

Színszűrők



Fotódiódák

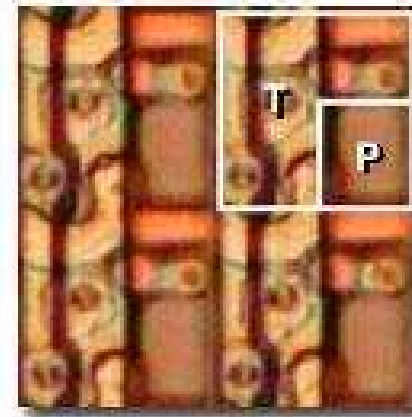

Értékünk AZ **EMBER**

Humánerőforrás- fejlesztési Operatív Program

Képfeldolgozás 4. Képfeldolgozási műveletek

Czap László

Magyarország célba ér



Pont-pont műveletek

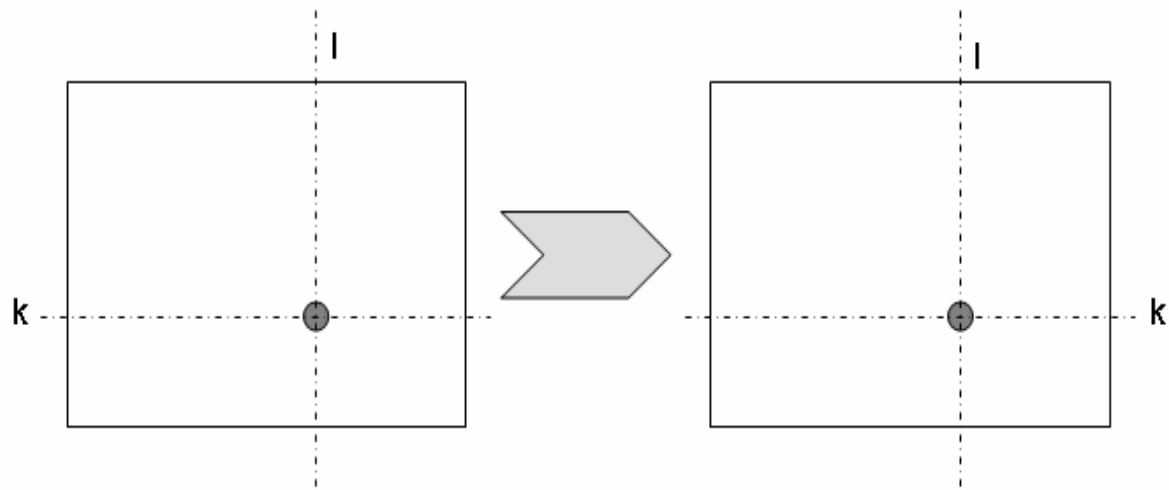

pont \rightarrow pont

Hisztogram

$$Hq = \frac{Nq}{N}$$

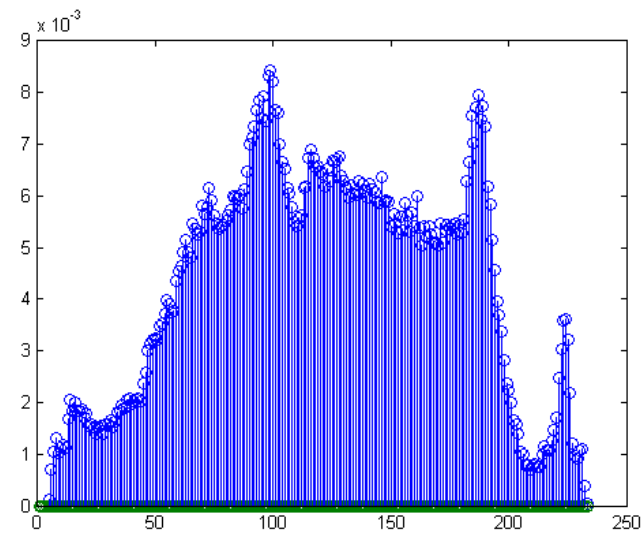

Színes kép hisztogramja

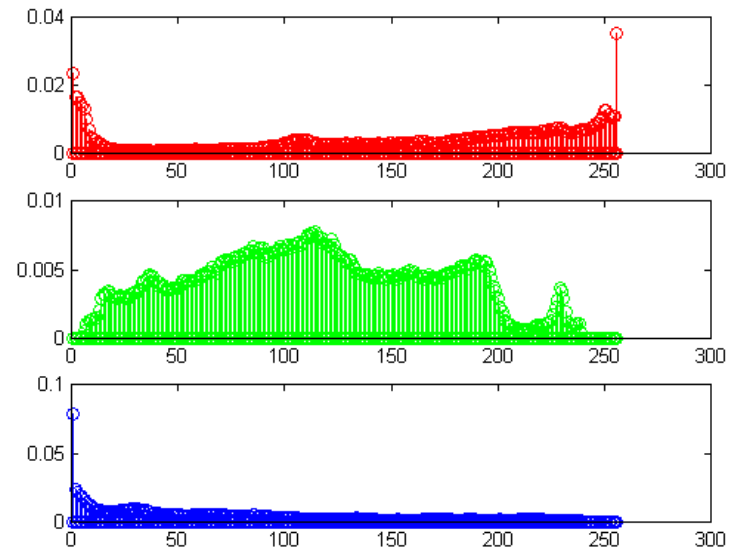

Invertálás (negatív)

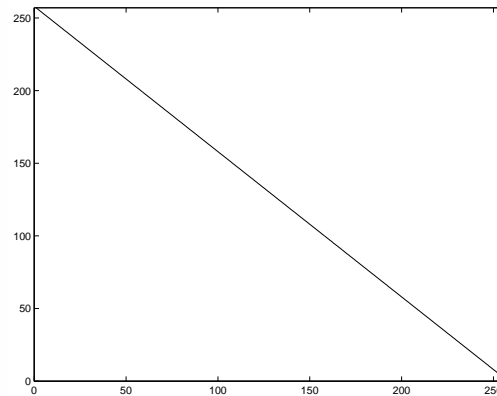
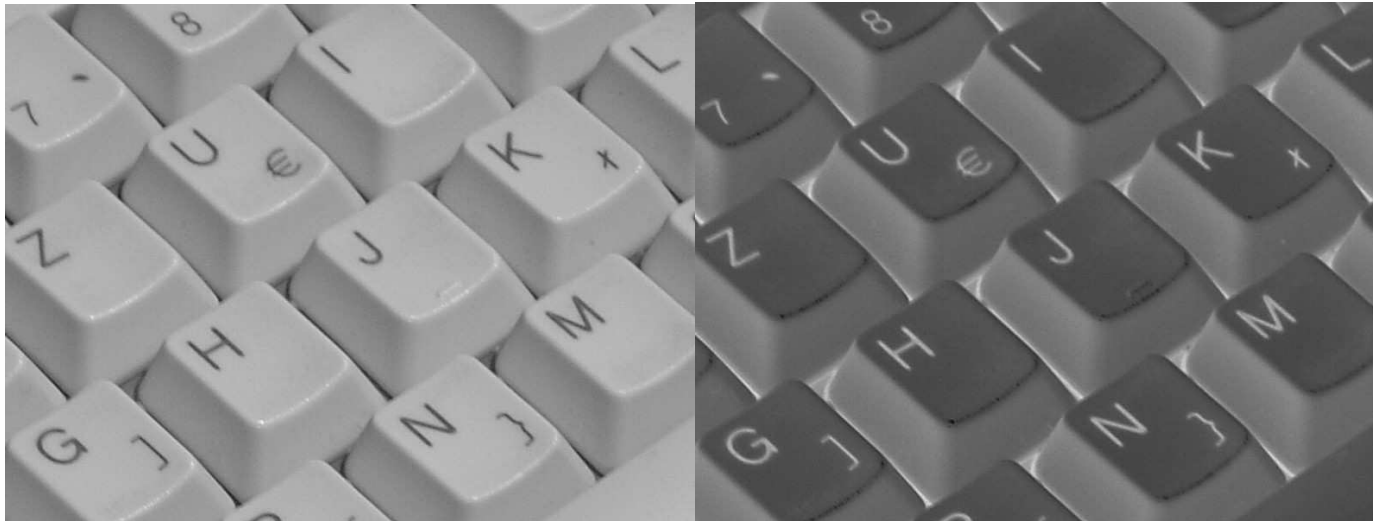

Színes kép negatívja



Hisztogram nyújtás

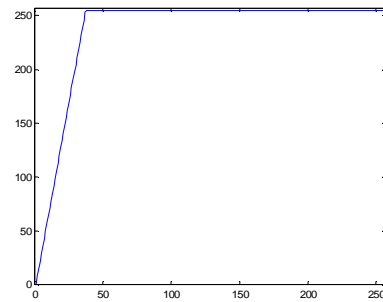
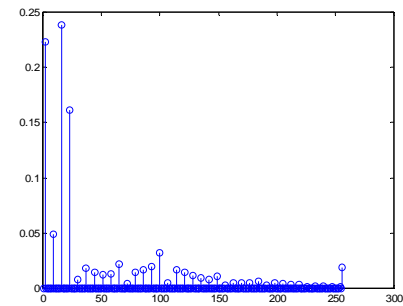
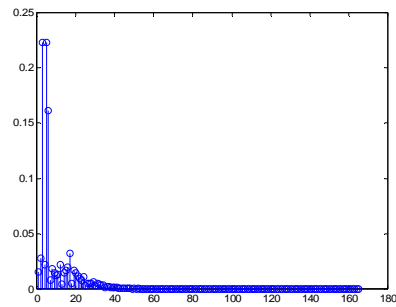
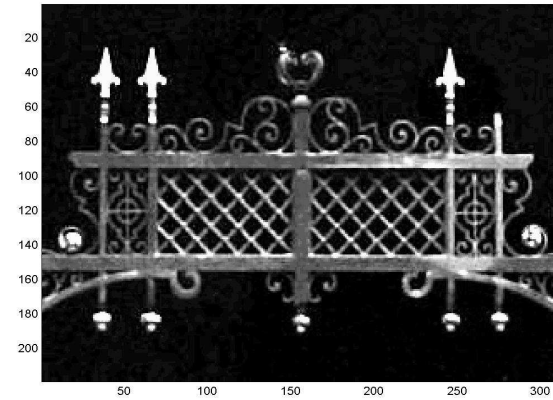
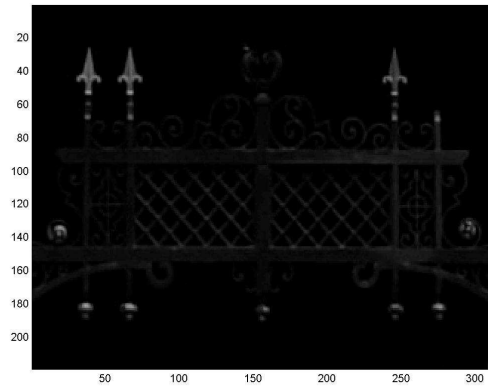

Hisztogram részleges nyújtása

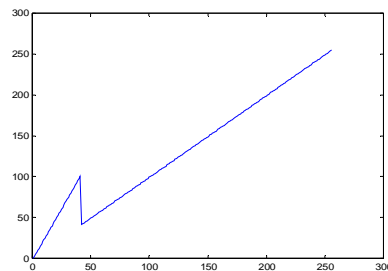
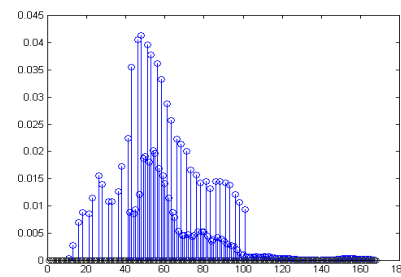
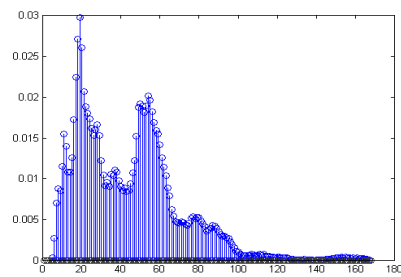
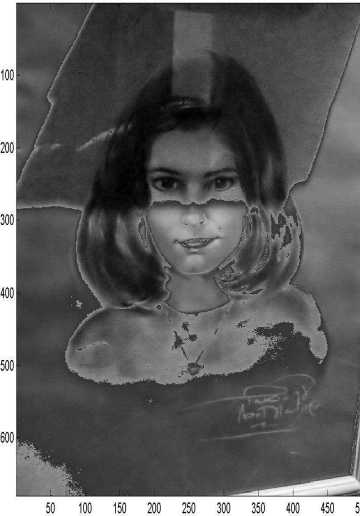
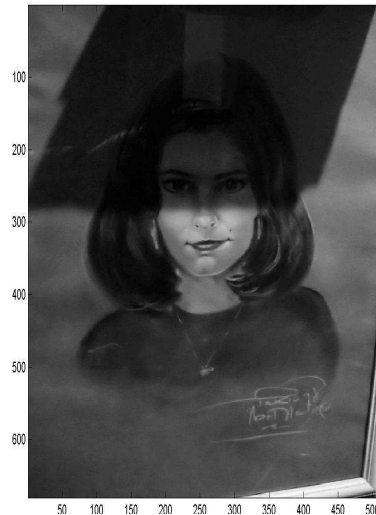

Hisztogram kiegyenlítés

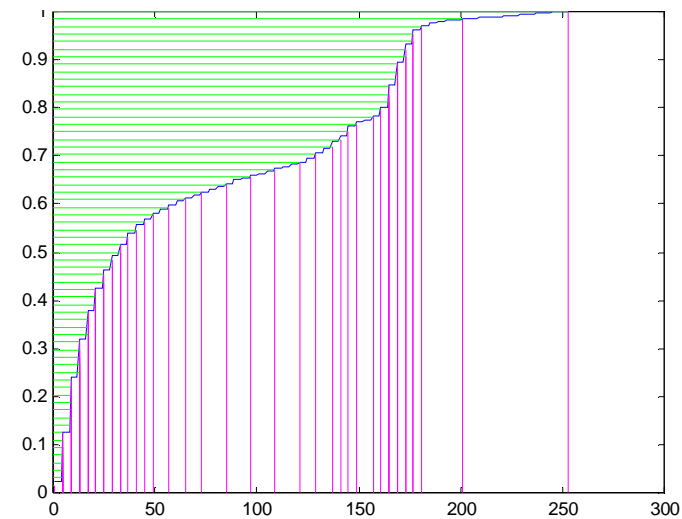
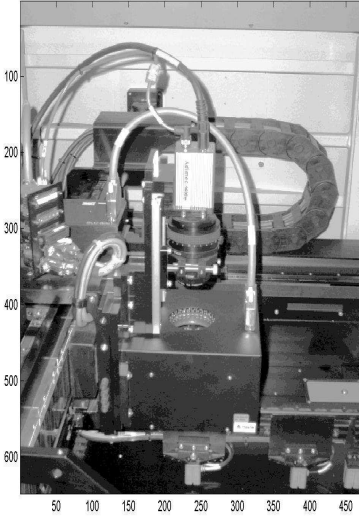
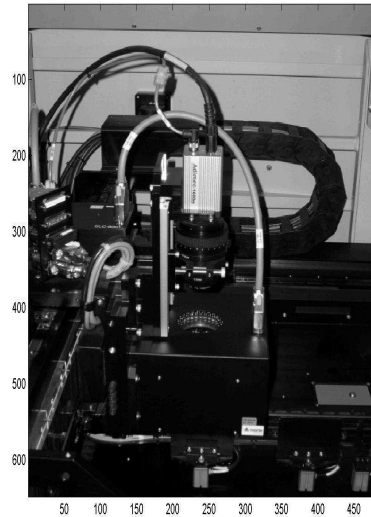

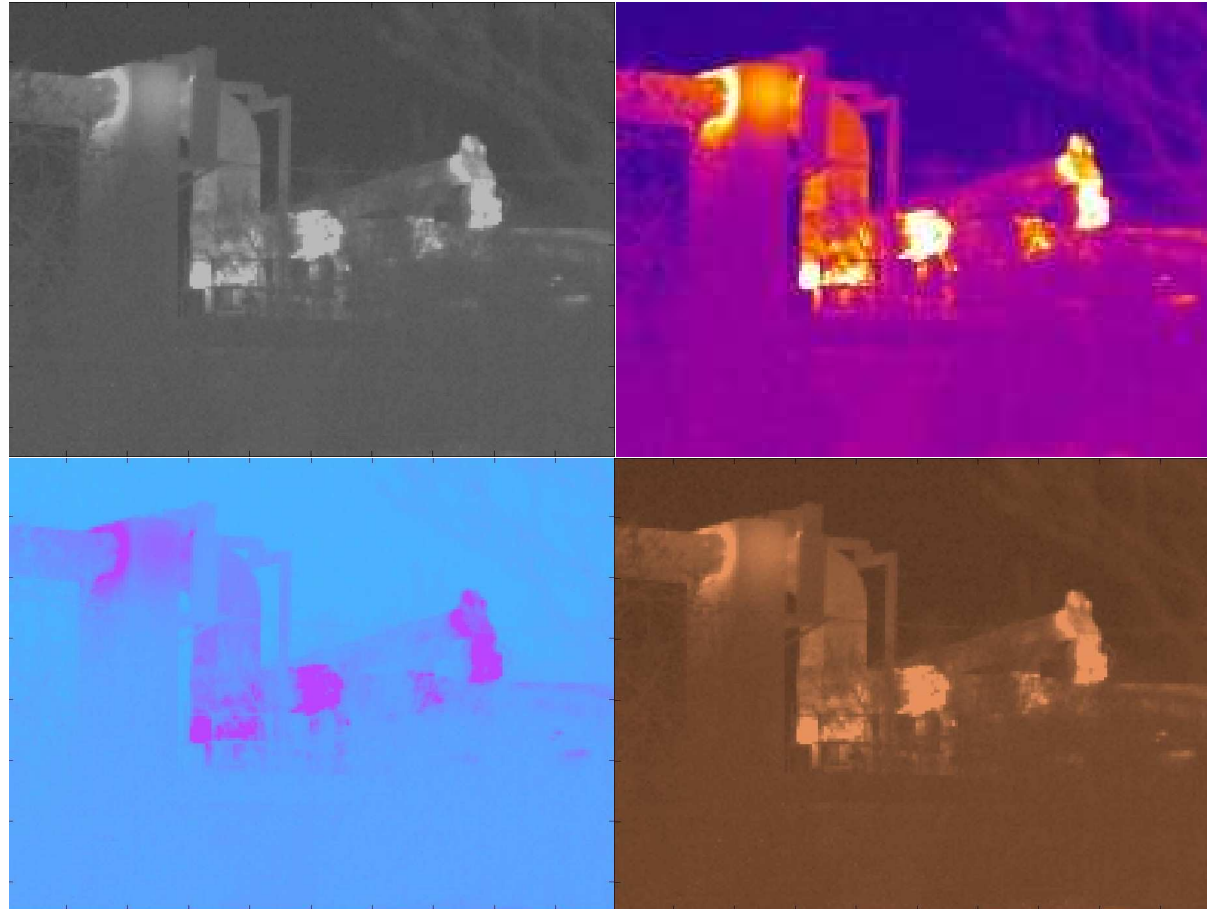

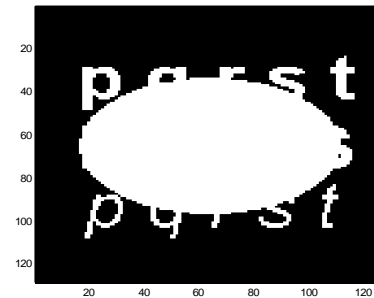
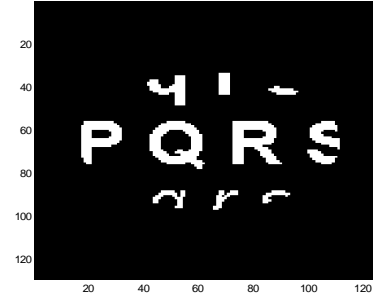
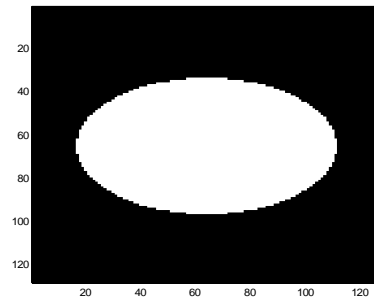
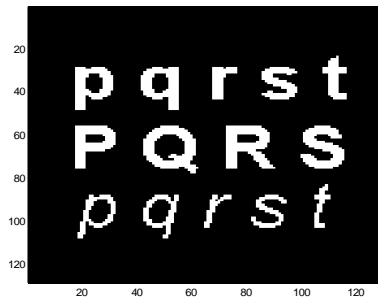

Logikai műveletek bináris képeken.

$i_1, i_2, i_1 \text{ÉS} i_2,$

$i_1 \text{ÉS} (\text{NEM } i_2), \text{ e.}, i_1 \text{VAGY } i_2, \text{ f.}, i_1 \text{XVAGY } i_2$

Lokális műveletek

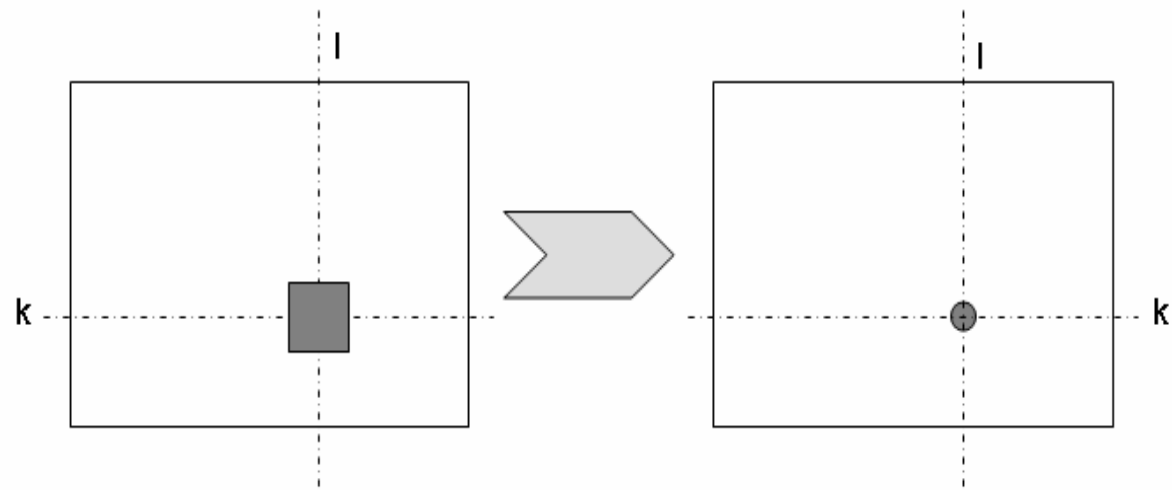

lokális

Konvolúció

$$q(k,l) = \sum_{r=-R}^R \sum_{s=-S}^S t(r,s)g(k+r,l+s)$$

Zajszűrés

$$z_1 = \frac{1}{9} \begin{bmatrix} 1 & 1 & 1 \\ 1 & 1 & 1 \\ 1 & 1 & 1 \end{bmatrix}$$

$$z_2 = \frac{1}{16} \begin{bmatrix} 1 & 2 & 1 \\ 2 & 4 & 2 \\ 1 & 2 & 1 \end{bmatrix}$$

$$z_3 = \frac{1}{25} \begin{bmatrix} 1 & 1 & 1 & 1 & 1 \\ 1 & 1 & 1 & 1 & 1 \\ 1 & 1 & 1 & 1 & 1 \\ 1 & 1 & 1 & 1 & 1 \\ 1 & 1 & 1 & 1 & 1 \end{bmatrix}$$

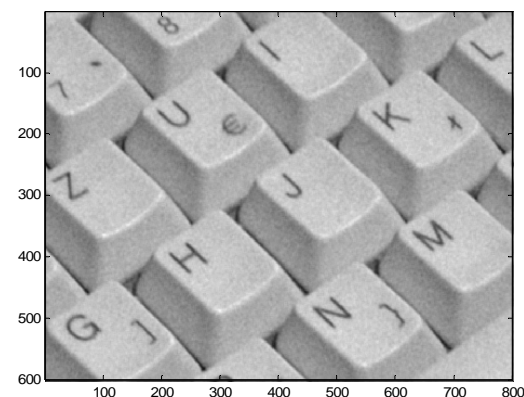
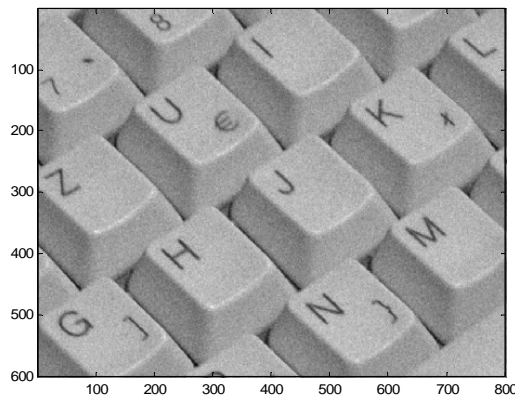
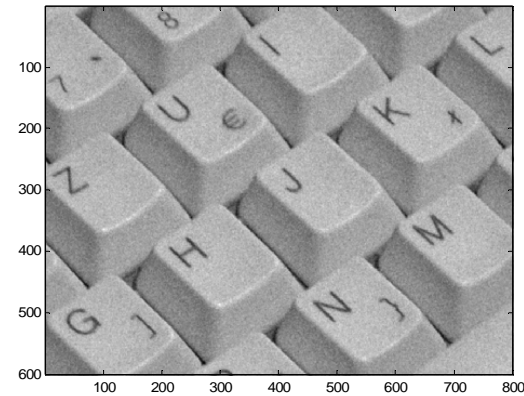
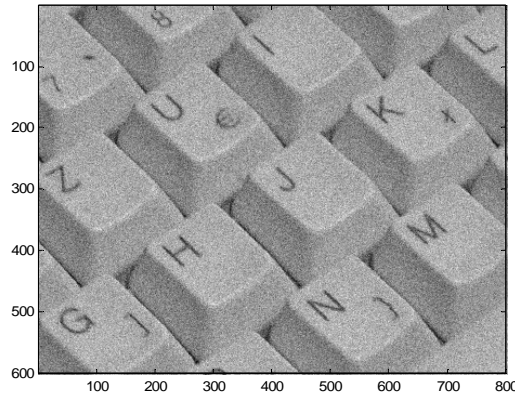

eredeti zajos kép, $i \otimes z_1$
 $i \otimes z_2$, d., $i \otimes z_3$

A zajszűrés mellékhatása

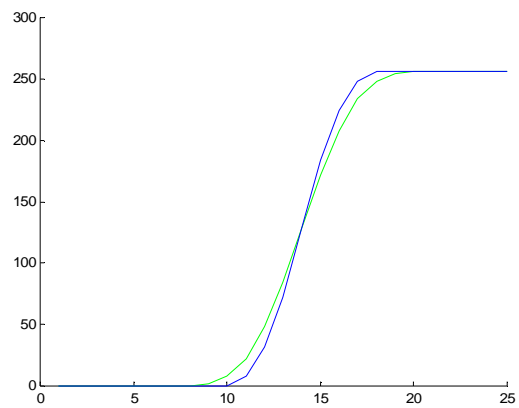
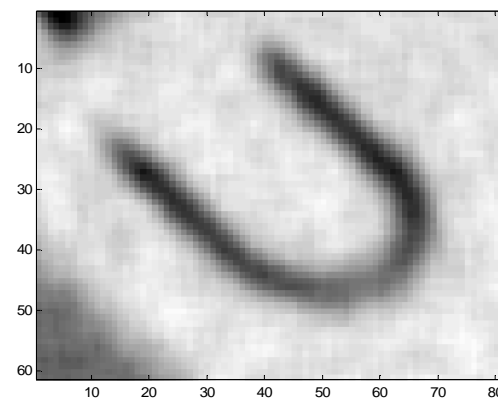
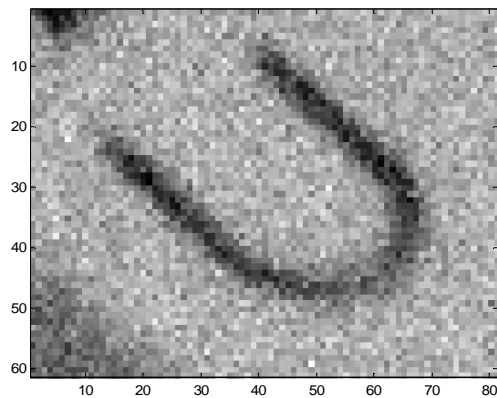

Élkiemelés

Laplace operátorokkal

$$l_4 = \begin{bmatrix} 0 & -1 & 0 \\ -1 & 4 & -1 \\ 0 & -1 & 0 \end{bmatrix}$$

$$l_8 = \begin{bmatrix} -1 & -1 & -1 \\ -1 & 8 & -1 \\ -1 & -1 & -1 \end{bmatrix}$$

Bipoláris és unipoláris ábrázolás

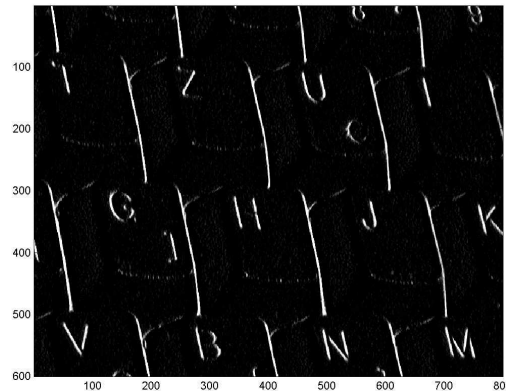
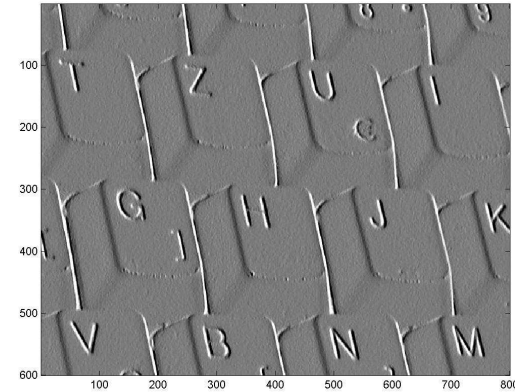
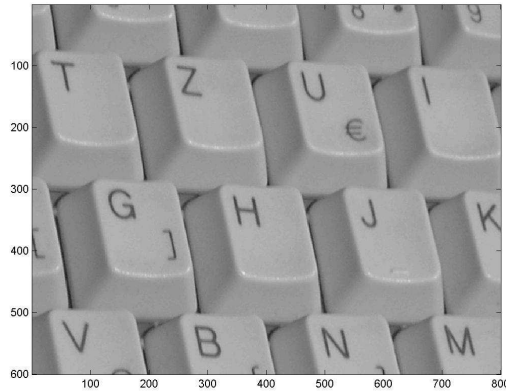

Élesítés a képsíkban

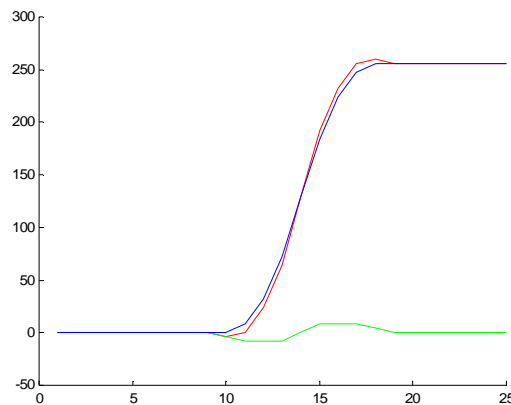

Gradiens számításon alapuló élkiemelés

Roberts operátorok

$$r_1 = \begin{bmatrix} -1 & 0 \\ 0 & 1 \end{bmatrix}$$

$$r_2 = \begin{bmatrix} 0 & -1 \\ 1 & 0 \end{bmatrix}$$

$$R_1 = i \otimes r_1$$

$$R_2 = i \otimes r_2$$

$$Gr = \sqrt{R_1^2 + R_2^2}$$

$$\Phi = \arctg \frac{R_1}{R_2}$$

Élkiemelés Roberts operátorral



További élkkiemelő operátorok

Prewitt

$$p_1 = \begin{bmatrix} -1 & -1 & -1 \\ 0 & 0 & 0 \\ 1 & 1 & 1 \end{bmatrix}$$

$$p_2 = \begin{bmatrix} -1 & 0 & 1 \\ -1 & 0 & 1 \\ -1 & 0 & 1 \end{bmatrix}$$

Sobel

$$s_1 = \begin{bmatrix} -1 & -2 & -1 \\ 0 & 0 & 0 \\ 1 & 2 & 1 \end{bmatrix}$$

$$s_2 = \begin{bmatrix} -1 & 0 & 1 \\ -2 & 0 & 2 \\ -1 & 0 & 1 \end{bmatrix}$$

Élkiemelés eredménye

Prewitt



Sobel

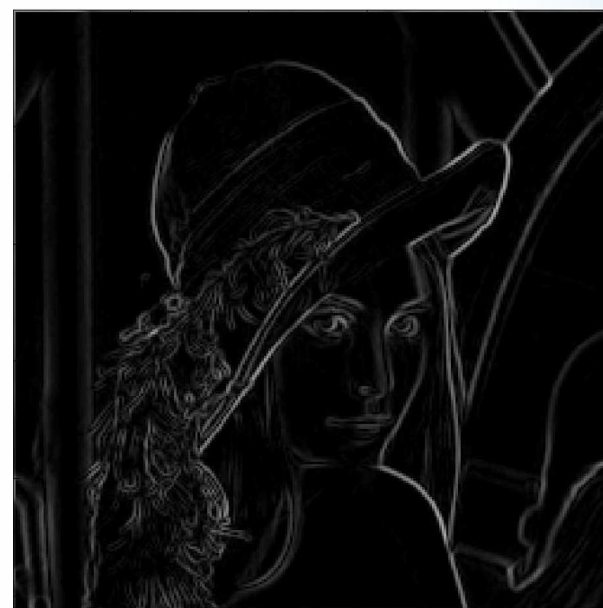

A kép széleinél vigyázni kell!

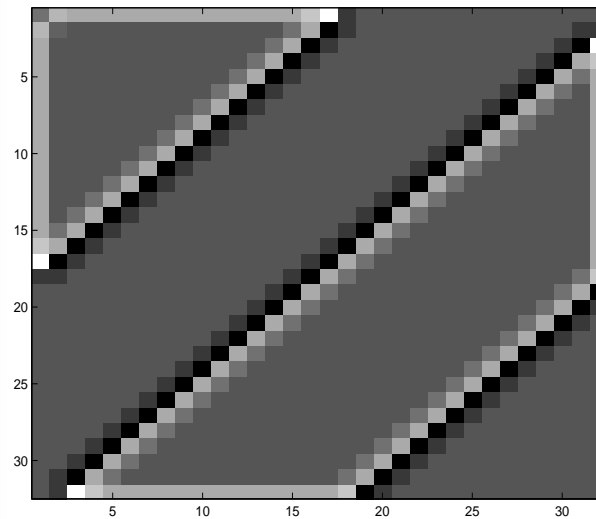
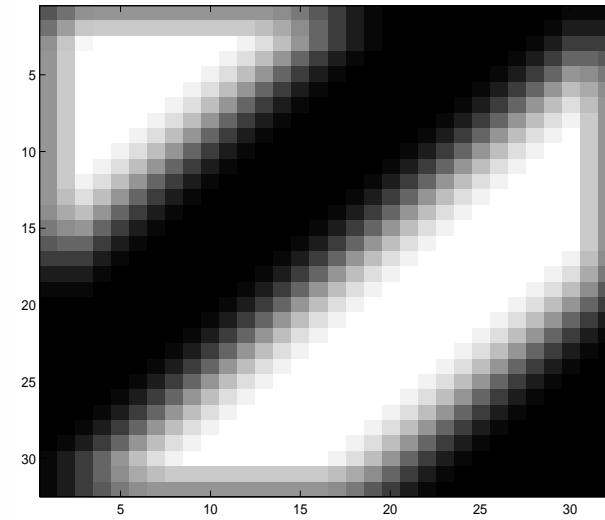
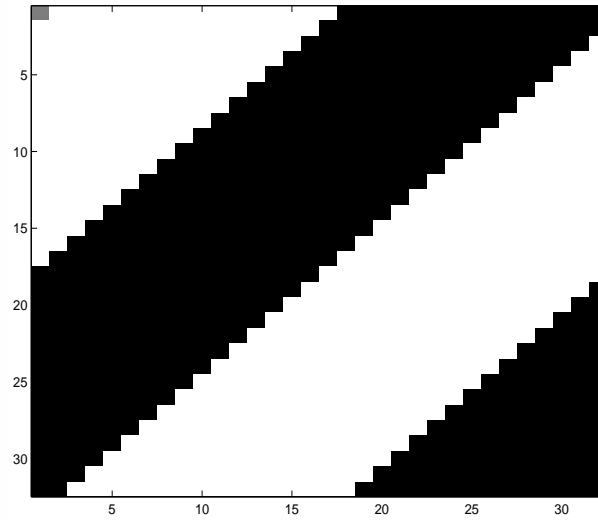

Medián szűrés

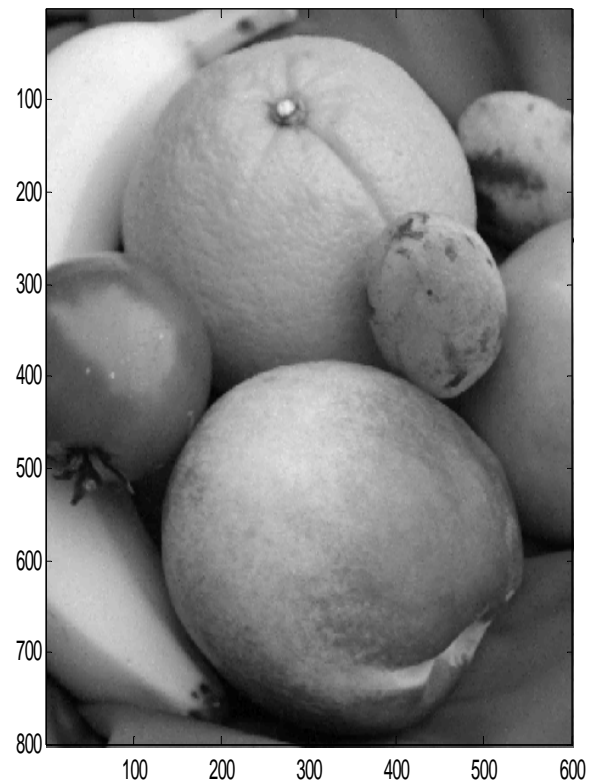
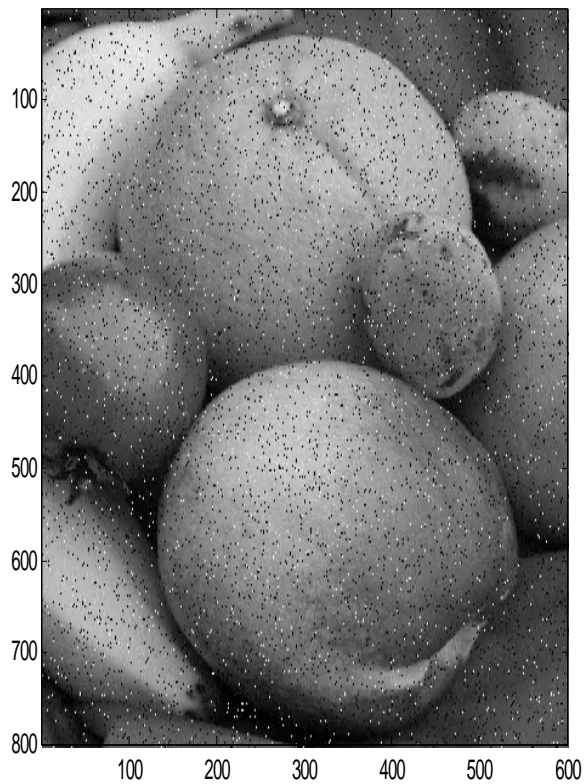

Műveletek a síkfrekvencia tartományban

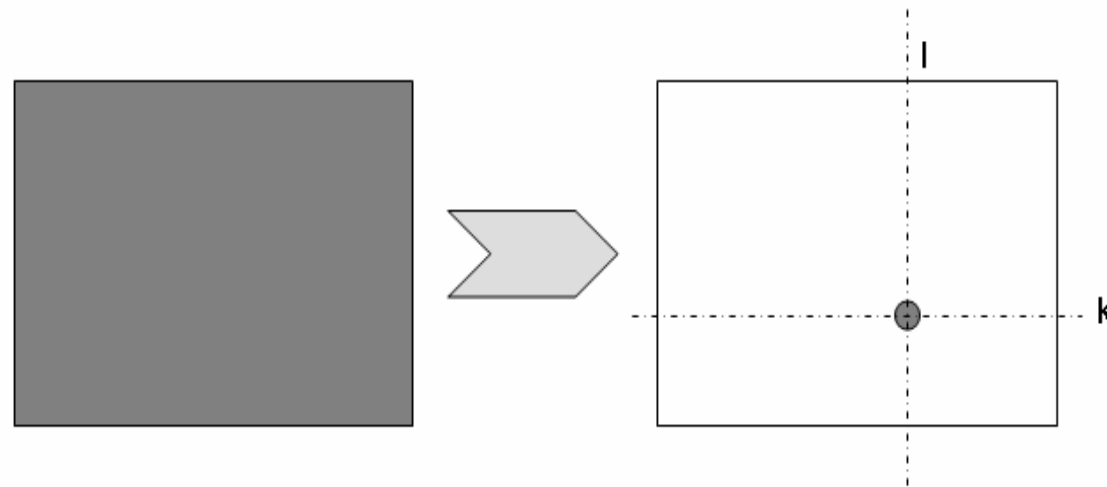

globális

Kétdimenziós diszkrét Fourier transzformáció

$$G(m, n) = \sum_{k=0}^{M-1} \left[\sum_{l=0}^{N-1} g(k, l) e^{-j l n \frac{2\pi}{M}} \right] e^{-j k m \frac{2\pi}{N}}$$

$$g(k, l) = \frac{1}{N} \sum_{m=0}^{M-1} \left[\frac{1}{M} \sum_{n=0}^{N-1} G(m, n) e^{j l n \frac{2\pi}{M}} \right] e^{j k m \frac{2\pi}{N}}$$

Térfüggvények-síkfüggvények

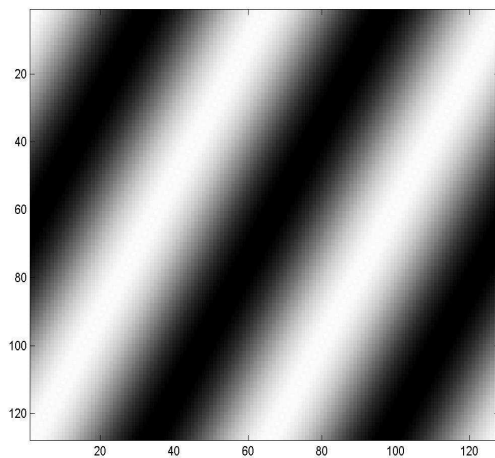
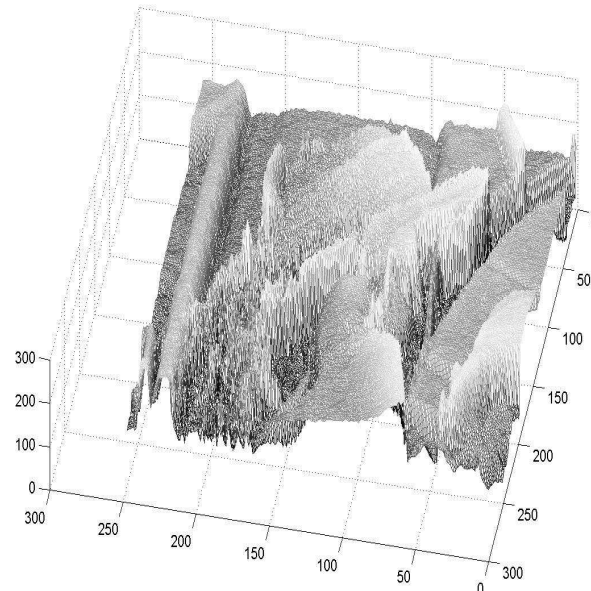
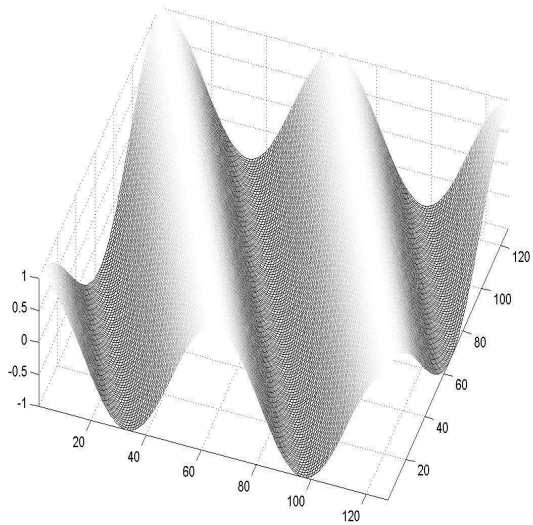

Bázisfüggvények

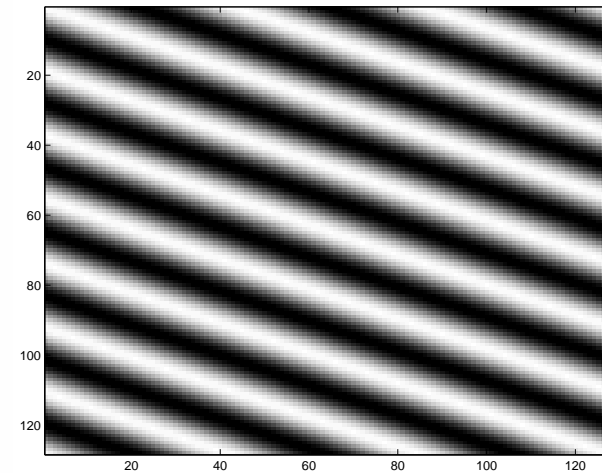
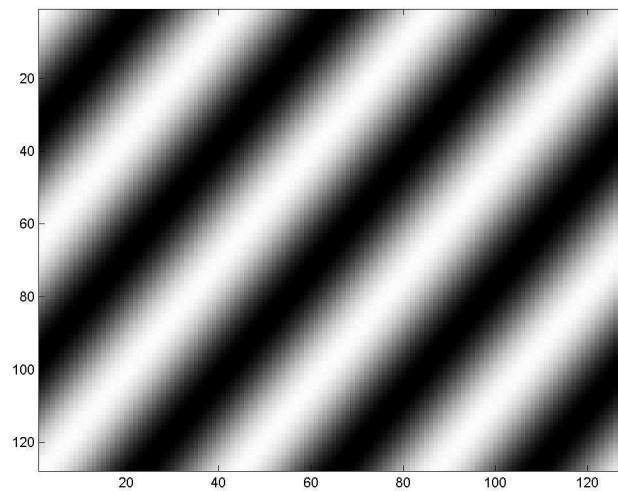
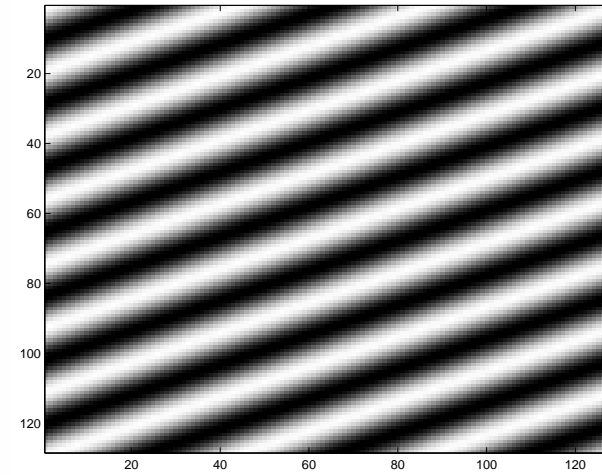
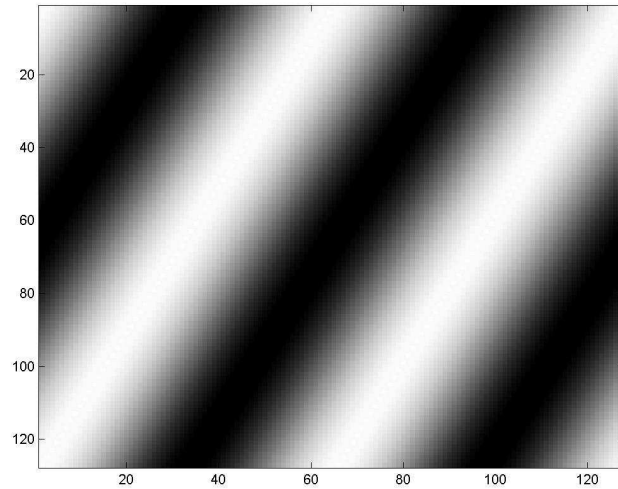

Síknegyedek cseréje

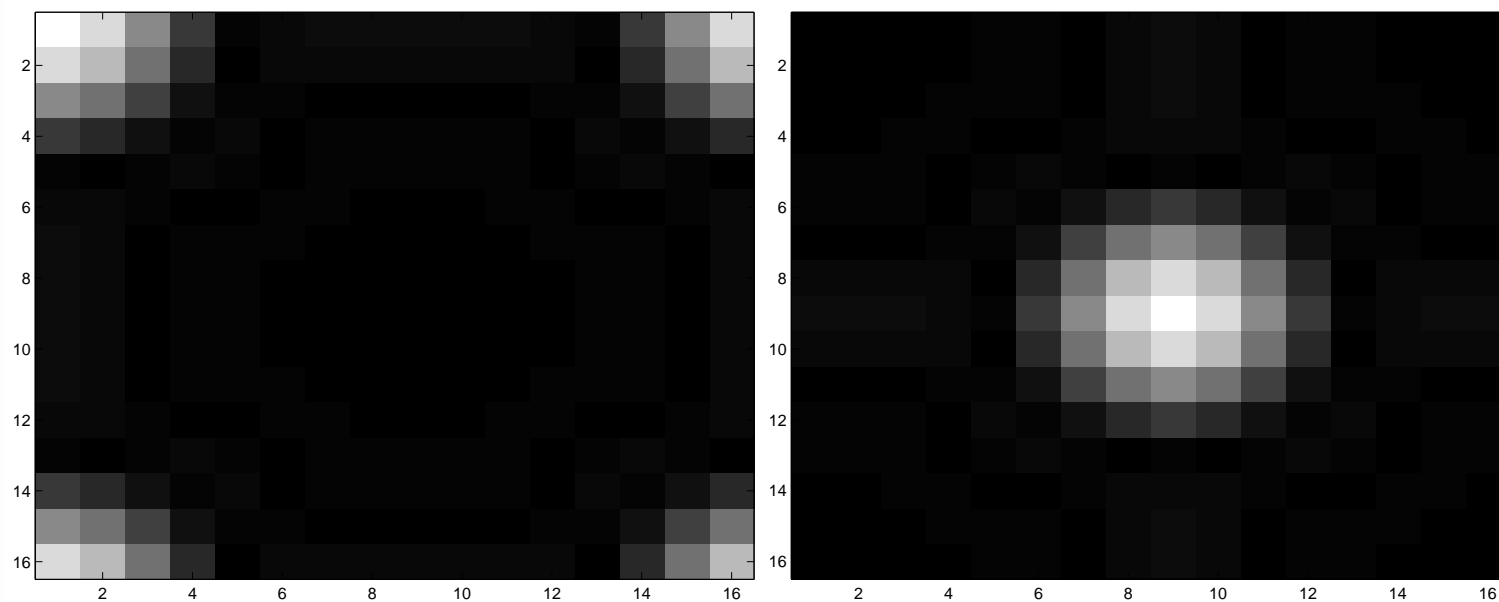

A szűrőkarakterisztika ábrázolási módjai

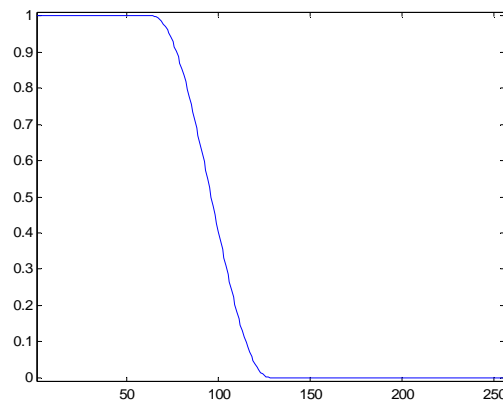
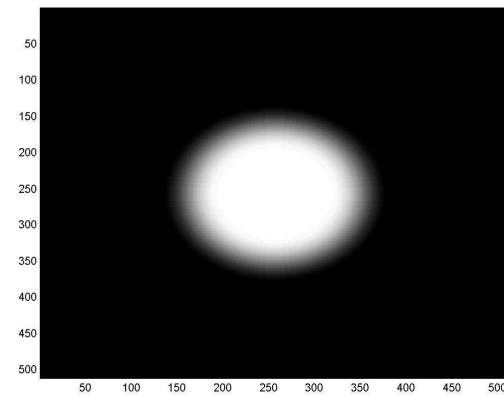
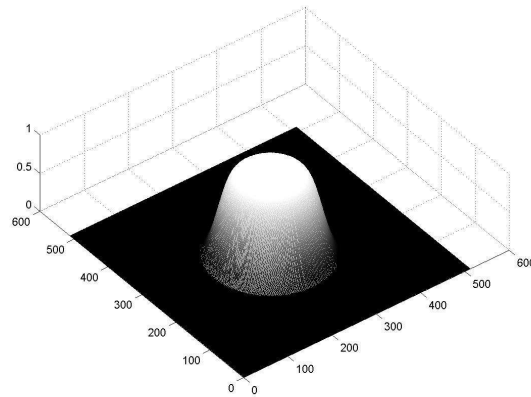

Aluláteresztő szűrés

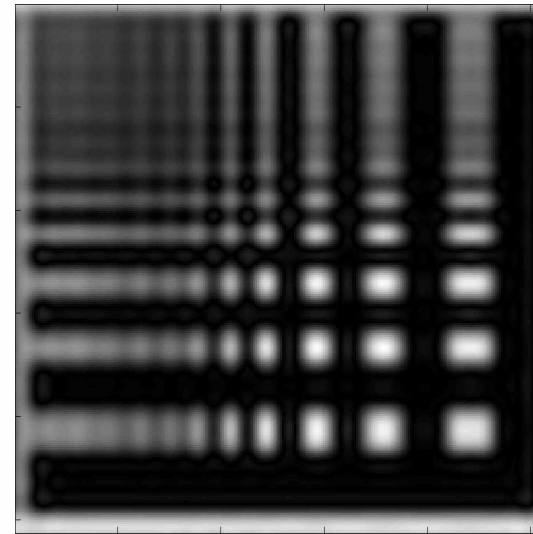
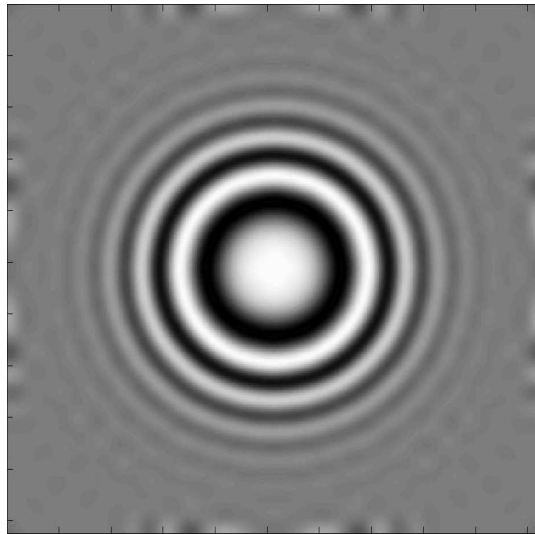
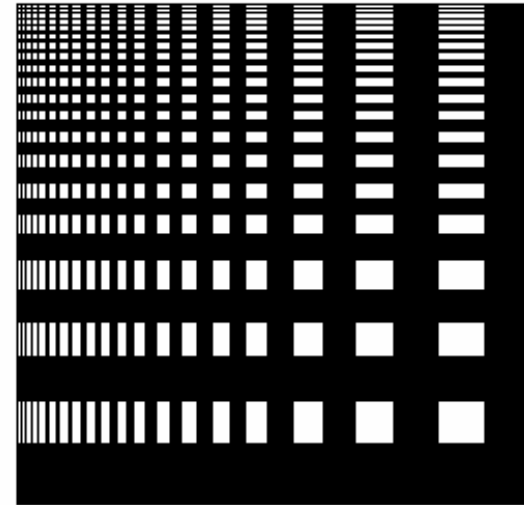
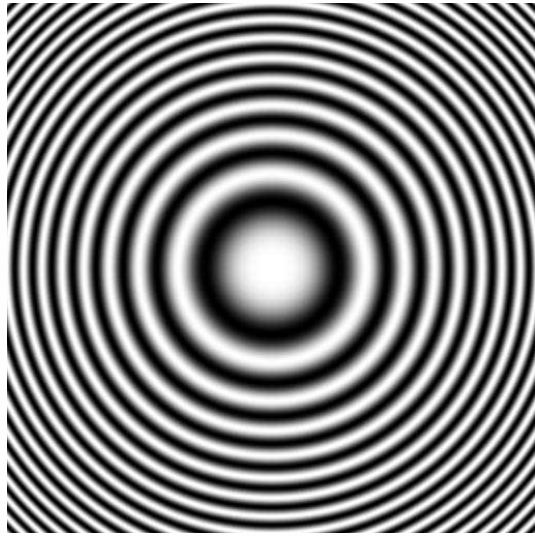

Felüláteresztő szűrés

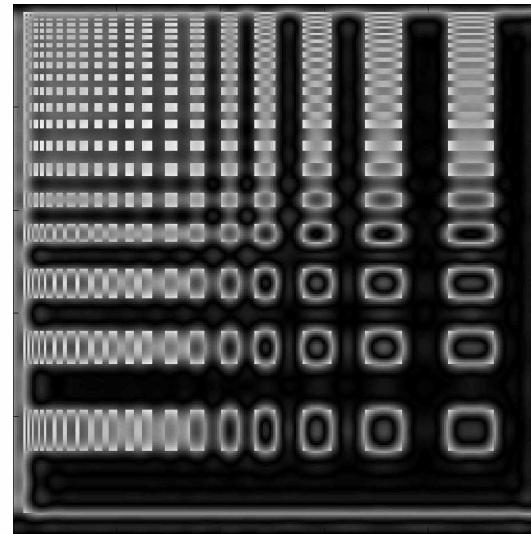
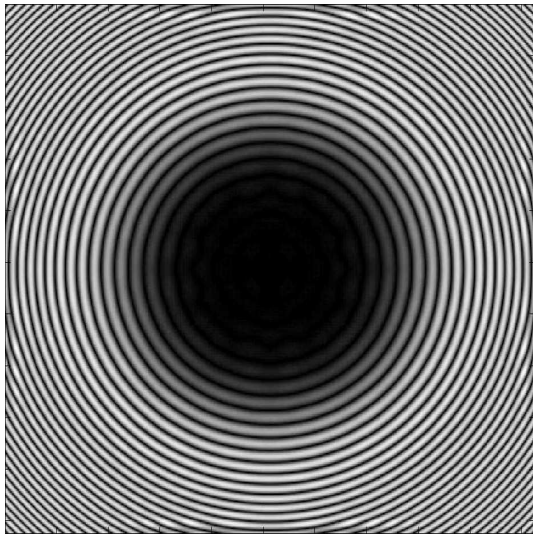
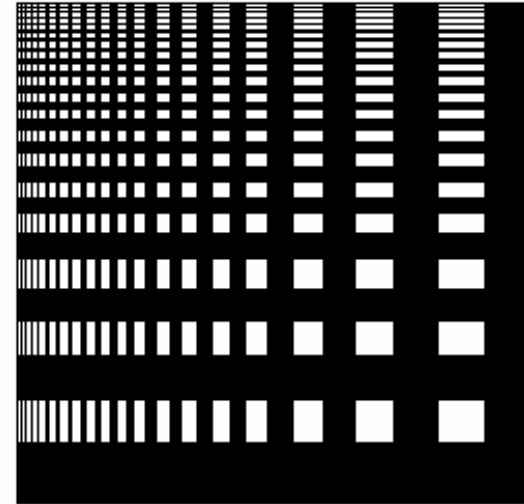
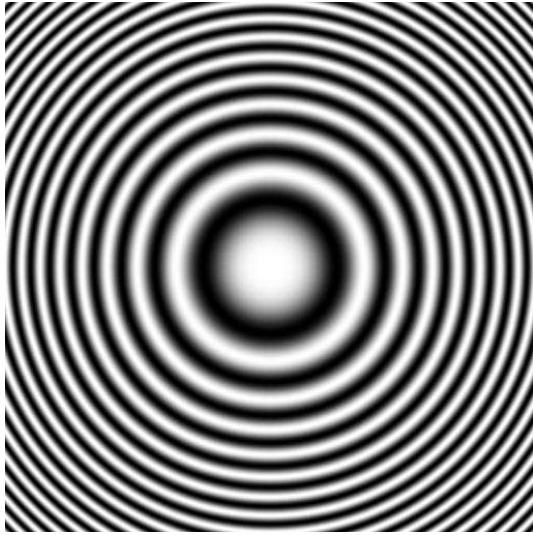

Sáváteresztő szűrés

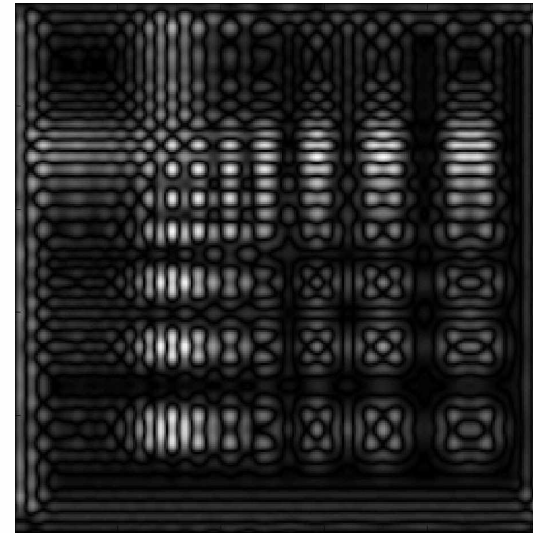
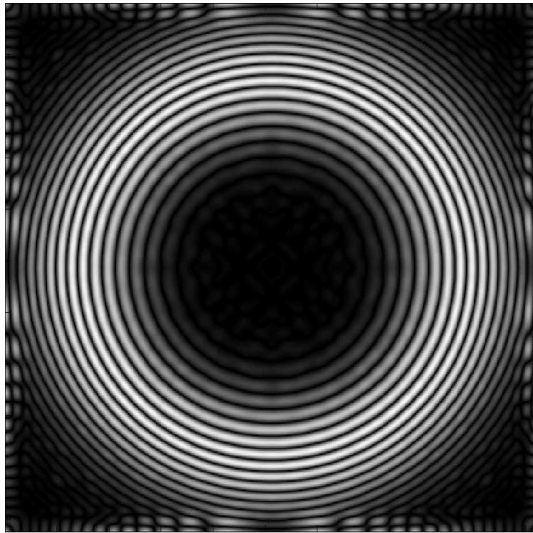
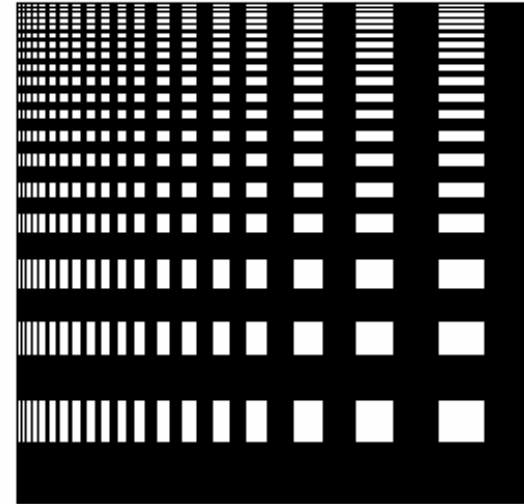
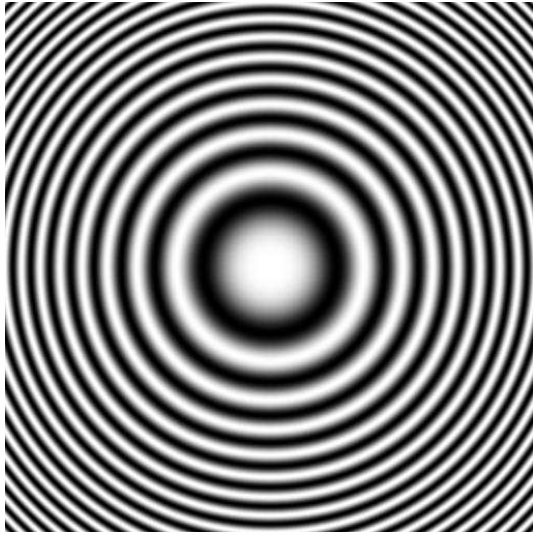

Zajszűrés



Nagy meredekségű szűrő hatása

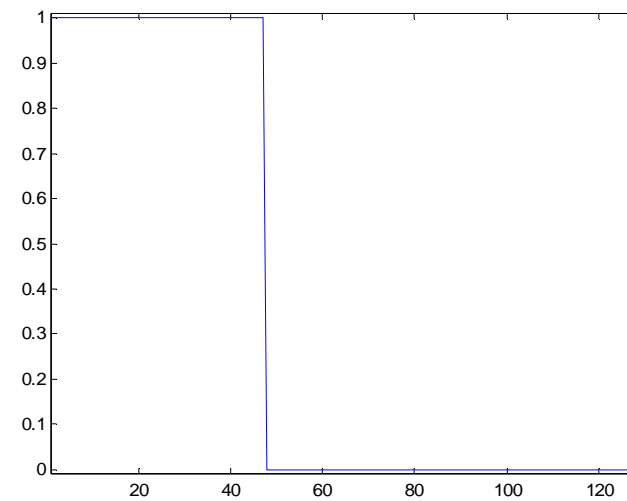

Élkiemelés



Élesítés

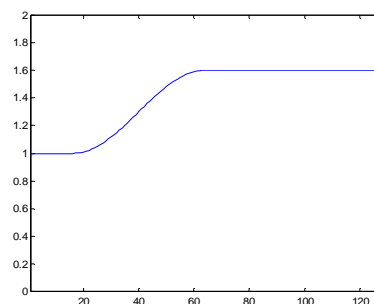

Értékünk AZ **EMBER**

Humánerőforrás- fejlesztési Operatív Program

Képfeldolgozás 5. Morfológiai műveletek

Czap László

Magyarország célba ér



Erózió

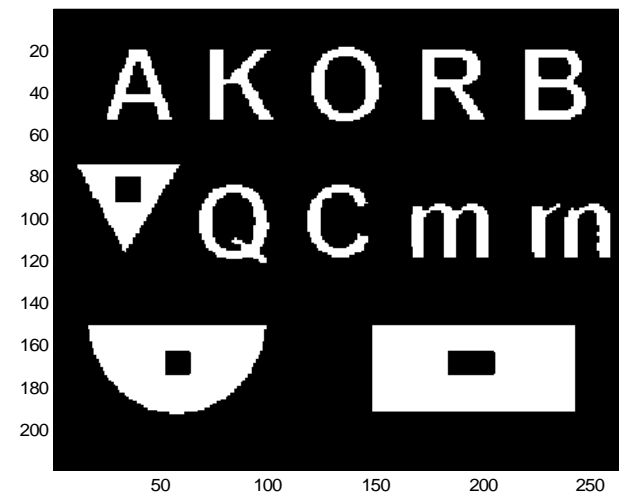
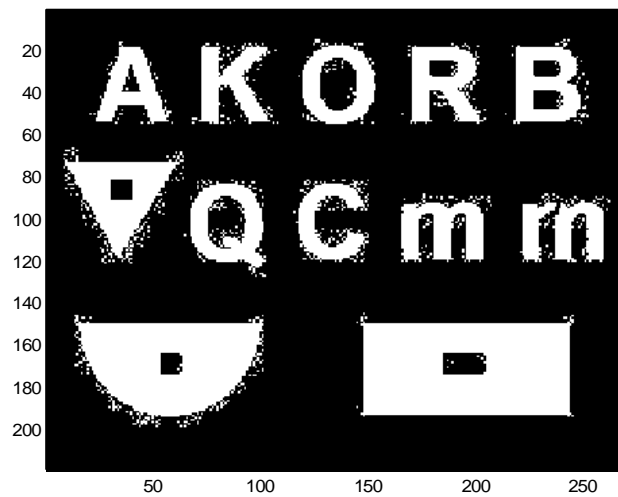

Dilatáció

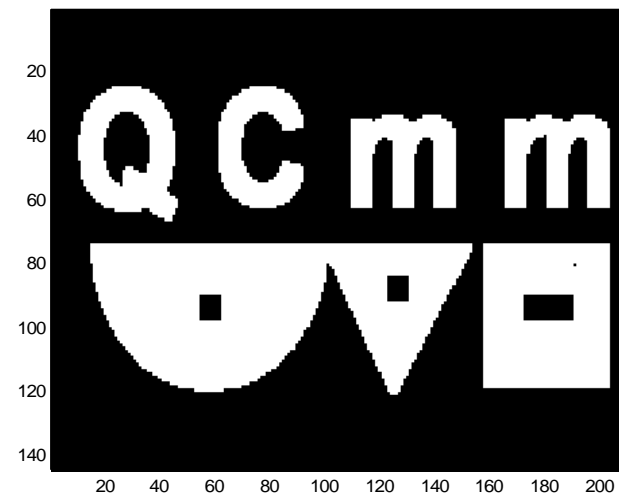
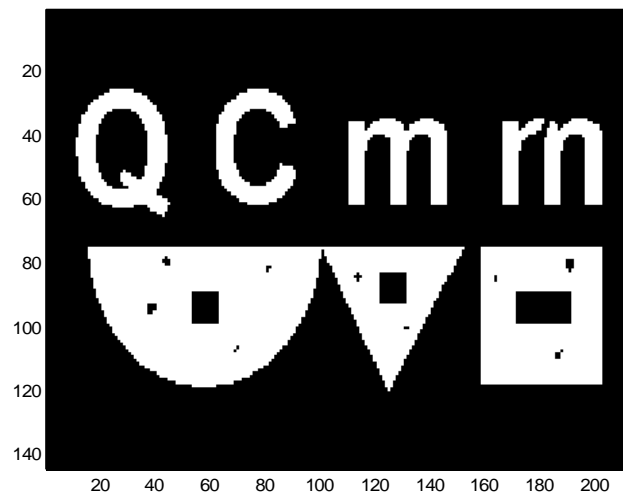

Nyitás

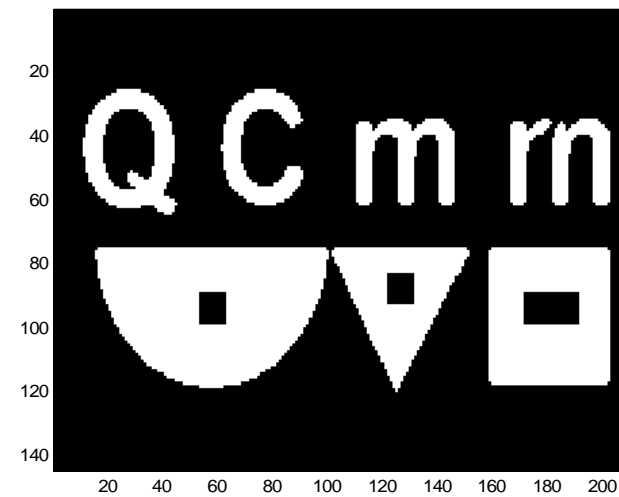
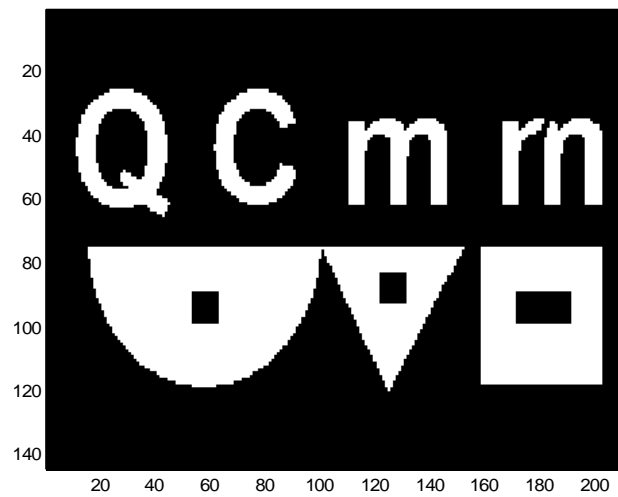

Zárás

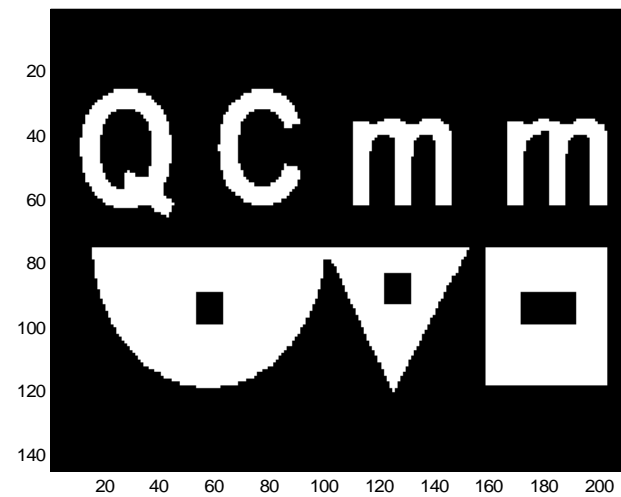
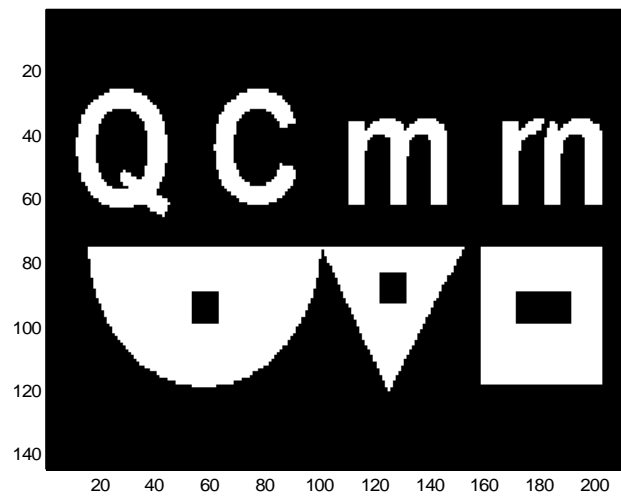

Skeleton

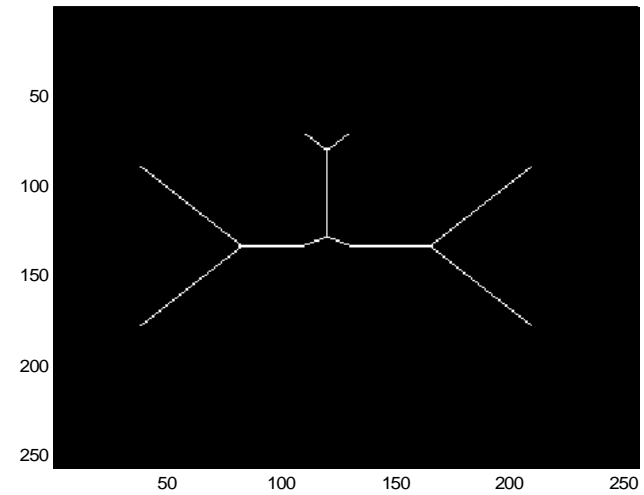
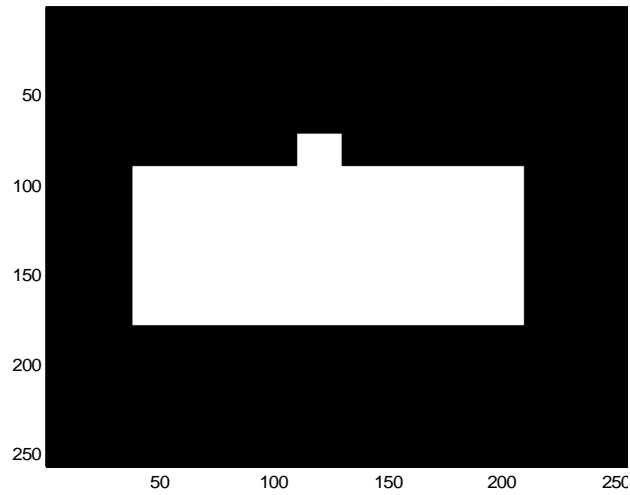
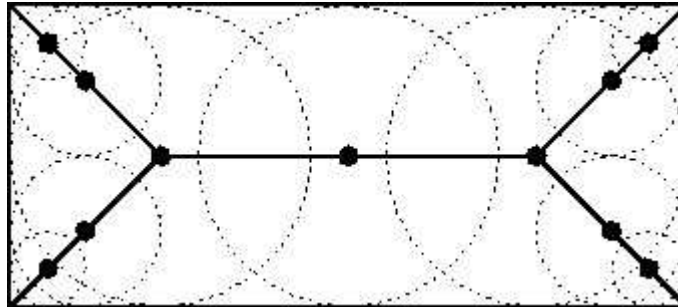

Vékonyítás

